WEATHER
Ohio: Cloudy, light snow tonight and Saturday; not much change in temperature.

MANSFIELD NEWS-JOURNAL

FINAL EDITION

VOL. 55, NO. 261 TELEPHONE, CANAL 4251 MANSFIELD, OHIO, FRIDAY, DECEMBER 29, 1939 Associated Press United Press International News Service PRICE THREE CENTS

BIG BRITISH WARSHIP TORPEDOED

LID'LL BE ON NEW YEAR EVE; THAT'S FINAL

Nist Says There Will Be No Suspension of Ordinance for Celebrants.

CHIEF TO ENFORCE LAW

Plan to Lift Ban for Two and Half Hours Monday Morning Tabled After Conference.

There will be no tippling—officially—at Mansfield bars for New Year celebrants who expect to greet 1940 with the cup that cheers, Service-Safety Director Earl A. Nist announced today.

Nist said there would be no suspension of the city ordinance prohibiting the sale of liquor from midnight Saturday until 6 a. m. Monday.

This was backed up by a statement from Police Chief Meade K. Bates that the ordinance would be "enforced."

Confer With Locke.

The announcement was made this morning after Nist had conferred with Mayor-elect William J. Locke concerning suspension of the ordinance for a two and a half hour period Monday morning to conform with the state law which allows night clubs to open at midnight.

"The city has an ordinance set up by council governing the sale of intoxicants. Council has taken no action on suspension and therefore the regulations will govern the sale of liquor on New Year eve the same as any other time," the director said.

He said he expected the police department to enforce the law without "fear or favor" the same as other city ordinances.

"The chief knows what to do," he added.

Nist said yesterday that he would ask Locke to consider suspension of the ordinance from midnight Sunday until 6 a. m. Monday but declined comment on the outcome of the conference.

Locke also declined to discuss the matter, stating that he could make no official statement regarding the situation until he officially became the city's mayor.

Traffic Victim Struck Near Spot Where Mate Died

The fatal injury of Mrs. Minnie Hershey, 65, who was run over by a car in front of her home yesterday on route 42 south of the city marked the second tragedy that has struck her family at the same spot, it was revealed today.

Mrs. Hershey's husband, the late Wilbert Hershey, dropped dead about two years ago almost to the same place, authorities said. He was stricken with a heart attack.

Funeral services for Mrs. Hershey, who died in General hospital after being run over by a car driven by G. W. Gearhart of Lexington, will be held at 1 p. m. Saturday at the Wappner funeral home. Rev. C. L. Kern, pastor of the South Main Street Evangelical church, will officiate. Burial will be in the Mansfield cemetery.

Mrs. Hershey was born near Mansfield Oct. 9, 1874, and lived her entire life in this community. She is survived by two sons, Dee Hershey of Woodville road and Robert Hershey of Lexington; a daughter, Mrs. Donna Shafer of Lexington; a half-brother, R. R. Kennedy of Mansfield; nine grandchildren and four great-grandchildren.

STUDENT MISSING

O. S. U. Freshman Hasn't Been Seen Since 'Taking Walk.'

YOUNGSTOWN—(U.P.)—Friends of Benjamin Winters, 24, were questioned today by police who sought an explanation for the disappearance of the Ohio State university medical freshman from his mother's home here Tuesday, four days before his contemplated marriage.

While spending the Christmas holidays here, he told relatives he was going to "take a walk" and they have not seen him since.

PROBE APARTMENT DEATH

COLUMBUS, O. —(INS)— Police today investigated the death of Mildred Barker, 27, also known as Mildred Mitchell, whose body was found in her gas-filled apartment.

President to Ask New Tax Laws from Congress

Under Fire

ALBERT D. CADDELL

CADDELL ASKED TO QUIT POST

Resignation of Mansfield Man From Industrial Commission Position Requested.

The resignation of Albert D. Caddell, former secretary of the Mansfield Chamber of Commerce, from his position as secretary of the state industrial commission at Columbus has been requested, Associated Press dispatches said this afternoon.

Caddell has been secretary of the commission for the past five and a half years. He assumed his duties in Columbus in May, 1934, shortly after leaving the Mansfield C. of C. position.

Announcement that his resignation had been requested was made by Don C. Power, executive secretary to Governor John W. Bricker. It was interpreted as the initial step toward reorganization of the division, which has been frequently under fire in the past few years.

Caddell is listed on the state roster as a Republican, but has served under two Democratic administrations in the past five years.

The request for his resigna-

(Continued on Page 10, Column 2)

$100,000 MORE

Hoover Reports Third Check Cabled to Finland.

NEW YORK —(U.P.)— Former President Herbert Hoover announced today through the Finnish relief fund which he heads that a third $100,000 donation had been cabled to Finland.

Mr. Hoover, now in Chicago, said contributions were coming in to national headquarters here with undiminishing volume.

No goal has been set for the fund, Mr. Hoover said, "because it is impossible to estimate the needs in an emergency of this kind."

"Our job," he said, "is to get money to Finland as fast as possible, if we hope to prevent greater suffering among the civilian non-combatants."

BEGINS TERM

17-Year-Old Slayer of Sweetheart Enters Prison for Life.

CHARLES CITY, Ia. —(U.P.)— Warner Blewett, 17, began a life term at hard labor at the state prison today for the murder of his sweetheart, Dorothy Carter, 14.

He pleaded guilty and was sentenced by County Judge M. H. Kepler.

He was president of the senior class and the girl was president of the freshman class at the Colwell, Ia., high school. He shot and clubbed her to death Dec. 11 on a country road after they had attended a movie.

WOMEN TO FIGHT

Russia Sends Female Battalion to Help Fight Finns, Report.

HELSINKI — (AP) — Russian women may take a hand in the fighting on Finland's bleak, subzero polar front, where thousands of Soviet soldiers have perished, is was reported today.

Advices reaching Helsinki said a battalion of 800 Russian women has arrived at Murmansk, presumably for some sort of service in the Finnish campaign.

EXECUTIVE TO OFFER PLAN TO HIKE REVENUE

Declares New Levies Needed to Raise Income for New Fiscal Year.

CONSIDERS 6 METHODS

Roosevelt Indicates He Will Leave Program Entirely Up to Solons.

(By International News Service)

WASHINGTON—President Roosevelt disclosed at his press conference today that he would ask congress to enact new taxes when he delivers his message on the state of the union next Wednesday.

The president said he would suggest a number of taxation plans to congress and then leave it up to the lawmakers what plan should be adopted.

He will not attempt to influence congress once he has made his recommendations, the president added.

Mr. Roosevelt made it clear, however, that new taxes were needed to raise revenue.

He went on to explain that the total of the new budget, which he probably will make known soon after he delivers his message to congress, was a good figure.

Because of that, he reiterated, he would recommend a number of forms of taxes for raising money. Then he will sit by and not try to influence the legislators as to which forms they should adopt.

This puts the question of new taxes squarely up to congress in a presidential election year.

The president said he would suggest at least half a dozen types of taxes.

Meanwhile, from other sources, it was believed that beside tax recommendations, the president would place only a small legislative program before the session convening next Wednesday. However, a canvass disclosed that many highly controversial and important measures will confront congress at the outset.

Rail Bill Up.

Outstanding among bills on which legislation was not completed in the last session, is the Wheeler-Lea "railroad relief" bill, passed by both senate and house, but in different form, and now is in the hands of conference committees.

The measure is designed to sub-

(Continued on Page 2, Col. 2)

1 KILLED, TWO HURT IN ROW

Father Kills Self After Shooting Wife, Daughter, 12.

NEW YORK —(INS)— A mother and daughter were battling for their lives today as the result of a bitter family quarrel that ended in gunfire from the father who committed suicide.

The victims were Mrs. Elizabeth Solovieff, 38, and her daughter, Vivian Ruth, 12. The dead man was Aaron Solovieff, 41, a violinist and Jewish cantor. Solovieff resorted to gunfire after hours of persuasion failed to effect a reconciliation with his estranged family.

Another daughter escaped two bullets intended for her and fled to a neighbor's apartment.

Roosevelts Hurt In Auto Mishap

Mr. and Mrs. Franklin D. Roosevelt, as [illegible] above, were injured [illegible] in an automobile accident near Paris, Va., while they were returning home from a charity dance. The president's son and daughter-in-law [illegible] were [illegible] hurt. They were taken to a hospital where it was said they would be able to leave soon. Their automobile and a truck collided during a heavy fog.

Westinghouse Workers Reject Employes Union, 1,445 to 943

By a vote of 1,445 to 943, employes of the Mansfield Westinghouse plant yesterday rejected the Westinghouse Employes' association, Inc., as a collective bargaining agent at an election conducted by the National Labor Relations board.

There were 2,402 ballots cast by employes in the election at the Westinghouse plant with the margin of defeat for the independent association amounting to 502 votes. NLRB representatives said 2,700 employes at the plant were eligible to vote. Two ballots were voided and 12 were blank, indicating that about 300 failed to cast ballots.

Employes could choose between representation by the non-affiliated Westinghouse Employes' association or no representation. The CIO-affiliated United Electrical, Radio and Machine Workers withdrew from the election.

Ordered by the labor board at the request of the Employes' association, the election was in charge of Andrew Meyer, Louis Plost, and Walter Taag, field examiners from the Cleveland office of the NLRB. They counted the ballots after the polls closed at 10 p. m.

Edwin Beal, Mansfield, international representative of the United Electrical workers union, who termed the association a "company union," said today that "while we do not claim that all those who voted 'no' in the elec-

(Continued on Page 2, Col. 7)

CALLS FOR CUT

Borah Wants Defense Funds Slashed to Balance Budget.

WASHINGTON — (U.P.) — Sen. William E. Borah, (R., Ida.) called for a drastic reduction in national defense expenditures today. He said that to talk about balancing the budget without such a decrease "is sheer political maneuvering."

"I suppose everybody would like to see the budget balanced," he said, "but when you come to name the items where reduction is possible, they are just not to be found. Those which we could reduce, we will not."

Borah contended that "to talk about balancing the budget is an utter waste of time unless those who advocate it are willing to reduce, and drastically, the so-called national defense expenditure."

INVITES CHURCH PEACE PARLEYS

Roosevelt 'Glad' to Talk Over Plans With All Religious Leaders.

WASHINGTON —(INS)— President Roosevelt today informally invited the heads of all church organizations not associated with the federal council of Churches of Christ in America to come in and confer with him on his most recent move for peace in Europe.

The president pointed out that he did not believe the Southern Baptists, the Southern Presbyterians, or the Lutherans were officially connected with the council and said that he would be glad to see their leaders and talk about the work of promoting a peace in the European war.

WINE FOR SHEEP

Reformatory Inmates Trade 150 Farm Animals For Drinks.

BUENA VISTA, Colo.—(AP)—State reformatory officials spent so much time counting sheep they appealed to the sheriff—not a doctor. One hundred fifty animals were missing.

Sheriff Charles Calvert said five men arrested at Leadville admitted trading wine to reformatory inmates for the sheep.

IGNORES BAN, FINED

TIFFIN —(AP)— Leaving his home while it was under scarlet fever quarantine cost William R. Zahn, 29, a dry cleaner, a $10 fine.

Hunt Missing Councilman-Elect Who Abandoned His Auto Here

Mansfield police today were asked to search for a missing Lorain councilman-elect after his automobile was found abandoned yesterday in a downtown parking lot.

Police Chief Meade K. Bates said the machine had been parked there 11 days ago by Harvey L. Irish for whom the Lorain authorities said they had a warrant charging non-support.

The affidavit was filed by Mrs. Irish who told Lorain police that her husband left home on Dec. 18—the same day the car was parked in a lot on North Diamond street.

Bates said Irish had left the machine here and then mailed a card to Lorain police telling them of its location. He said a check of all hotels here had been made but that Irish apparently had not checked in here.

Mrs. Irish told Lorain police that she saw her husband the last time at lunch on the day he disappeared. Later the same day, she discovered he had taken extra clothes with him.

Irish, an insurance salesman, was to have taken office Jan. 2. He has two children, both daughters, one 13 and the other five.

14 ENDORSED BY G. O. P. FOR MUNY POSTS

Executive Committee Turns Over Recommendations to Mayor-Elect.

LOCKE DELAYS APPOINTING

Warrack Seen as Waterworks Superintendent, Hebel as Street Boss.

Fourteen recommendations for appointment to city posts were turned over to Mayor-elect William J. Locke today by the Republican executive committee.

Decided upon at a meeting last night, the recommendations include candidates for department heads, a city hall telephone operator, the new mayor's secretary, and men to fill vacancies on the various municipal boards.

Recommendations made by the committee include the names of James Warrack, Lester Linham, Charles Hebel, S. C. LeMunyon, Lloyd Kochenderfer, Gladys Lash, Willeen Treisch, Atty. James V. Will, Dean Eckert, W. B. Crider, Tom Woodard, J. C. Edwards, P. M. Eliot and Atty. H. H. Schettler.

The committee also recommended Miss Norma Johnston, clerk at Hedges school, for the position of assistant in the aid for the aged office.

Locke, who attended the meeting last night, said this morning that he would not announce his appointments before Sunday because he had a "few details" yet to work out concerning some of the jobs.

Warrack Mentioned Before.

Political observers, however, saw in the recommendation of Warrack, the man most likely to get the superintendency of the waterworks since his name had been mentioned for the job before the death this week of Arthur McMullen who was slated for the position.

Warrack, a former Ohio Brass company employe now working for the state highway department, held the position of sidewalk inspector during the administration of former Mayor E. A. McFarland.

Another McFarland appointee, former superintendent of streets, Hebel, is expected to again take over that position, while LeMunyon was seen as the candidate for superintendent of sewer maintenance.

The recommendation of Lin-

(Continued on Page 2, Col. 3)

GETS NEW POST

Bell, Ex-Budget Director, to Be on U. S. Treasury Staff.

WASHINGTON—(AP)—President Roosevelt announced today that he would name Daniel W. Bell, former acting budget director, to the vacant post of undersecretary of the treasury.

At a press conference Mr. Roosevelt said he would submit the nomination to the senate when congress assembles.

Bell now is an assistant to the secretary of the treasury. He has been reluctant heretofore to give up his civil service status to take an appointive job, but President Roosevelt said today he believed Bell could stay out of civil service a certain number of years and then go back without losing civil service status.

DIES IN CRASH

16-Year-Old Ohio Girl Killed; 2 Others Injured as Car Skids.

NORWALK, O. —(U.P.)— Sixteen-year-old Edith Master, Cleveland, was killed and two girl companions were injured yesterday when the automobile in which they were riding skidded off the road and smashed into a tree six miles east of here.

The young people were en route to Chicago to attend a Zionist youth organization convention.

CALL SESSION

De Valera Takes New Steps To Suppress Republican Army.

DUBLIN—(INS)—Prime Minister Eamon De Valera today summoned an emergency meeting of the Dail for next Wednesday to consider measures to suppress the Irish Republican army.

Troops still encircled Dublin to prevent any further outbreaks by the long-outlawed organization, which this week looted the Dublin arsenal.

Battleship Hit As Sub Attacks Near Scotland

London Admits U-Boat Victory, Says 3 Seamen Killed, Ship Damaged; Raid Details Kept Secret; Nazis Claim Vessel One In $15,000,000 Class.

(By International News Service)

BERLIN—Another major naval victory, the torpedoing of a 31,000-ton British battleship by a German submarine, was announced by Berlin authorities today.

Officials stated that a Nazi U-boat torpedoed a battleship of the Queen Elizabeth class yesterday west of Scotland.

An announcement by the German general headquarters gave no further details.

It was believed the U-boat merely dispatched a brief code message regarding the torpedoing and did not state whether the battleship sank.

The British vessel claimed to have been the victim of the submarine attack was not precisely identified.

Aside from the Queen Elizabeth, other vessels in that class include the Warspite, Valiant, Barham and Malaya.

These ships all carry a normal complement of between 1,124 and 1,184 men and are all fitted as flagships.

They were constructed between 1913 and 1915.

(Vessels of the Queen Elizabeth class each cost nearly $15,000,000 to build. They are equipped with eight 15-inch guns, twelve 6-inch guns and various smaller armament, in addition to torpedo tubes, and are heavily armored.)

3 Killed, Warship Damaged, British Say.

LONDON—(AP)—The admiralty announced today that a German submarine had attacked a British battleship, killing three men and causing "some damage."

(The announcement followed one by the German supreme command that a British battleship of the Queen Elizabeth class had been torpedoed by a German submarine "west of Scotland.")

After receipt of the German announcement that a German submarine had torpedoed a battleship of the Queen Elizabeth class, the admiralty issued a short communique:

"A torpedo attack has been made on a British battleship by a U-boat. Some damage was caused and three men were killed." Officials declined to make further comment and gave no indication what battleship was involved or when or where she was attacked.

The Queen Elizabeth class includes five ships, the oldest in the British navy, all laid down before the World war and completed in the early years of that conflict before the Battle of Jutland.

They are the Queen Elizabeth, Warspite, and Valiant, all of 30,000 tons, and the Barham and Malaya, 31,000 tons. Each carries a main battery of eight 15-inch guns. All have undergone considerable reconstruction in recent years.

MUTINY: Discontended Reds Mow Down Own Troops, Report

(By International News Service)

COPENHAGEN—Widespread mutinies among Soviet Russian troops on Finland's frigid northern fronts were reported today in press dispatches reaching Copenhagen.

One Danish correspondent reported that he personally witnessed Russian planes diving over the Russian lines on the Salla front machine gunning the Soviet troops.

He reported that he also heard violent machine gun fire on the Russian side of no man's land, behind the Soviet lines.

This account, appearing in the newspaper Berlinske Tidende, added that the Russians used their own tanks to drive Red army infantrymen to attack the Finnish positions.

That the Soviet difficulties with their own troops were not confined to the far north was indicated by reports from Helsinki, which said that crack Russian secret police troops had been rushed to the Karelian isthmus in the south to "stiffen" the Soviet attack against Finland's sturdy Mannerheim line, where hundreds of Red infantrymen have been mowed down by Finnish guns.

Still other reports said that a detachment of Russian soldiers became lost in the frozen wilds last night and were fired on by mistake by their comrades.

General Kurt Wallenius, commander of the Finnish army in the north, made a purported diary of a Red army officer revealing discontent with the Finnish campaign even among Soviet officers.

The diary, said to have been

(Continued on Page 10, Column 6)

MOBILIZE: Netherlands Calls All Men From 18 and 59 for Duty

(By United Press)

AMSTERDAM—An official decree was promulgated today authorizing the mobilization of every man in the Netherlands between the ages of 18 and 59 years for emergency work at any time and in any manner.

The decree was issued by Maj. Gen. I. H. Reynders, commander in chief of the defense forces. It is designed for an emergency but is effective at once.

Military officers or burgomasters are empowered to draft civilians for auxiliary duties such as repairing roads, bridges and communications damaged by enemy action; building fortifications, erecting defense lines such as barbed wire entanglements and maintaining the dike defenses, which permit the flooding of wide areas to halt an invader.

Civilians with special training which fit them for various emergency tasks would be called up first. But if their number proved insufficient, then youths would be drafted and would be given emergency training for designated tasks.

Men drafted must report with tools, equipment and bicycles if requested. Nearly every Hollander owns a bicycle.

The penalty for evasion of a draft is a maximum of three months imprisonment.

By the decree, the Netherlands testified anew to its historic determination to resist any invader at whatever cost. Under existing law, every man in the country between 19 and 40 years of age is liable for active military service. The national defenses have been prepared for an immediate resistance to any attempt to use Holland as a pathway between the present European belligerents in the west. Though details are a military secret, some areas have already been flooded experimentally in the possible path of invasion.

Caution!

Readers are reminded that dispatches from the belligerent nations of Europe and from the Far East are subject to censorship.

NEWSPAPER ARCHIVE®
NEWSPAPER ARCHIVE®

SECOND SECTION

MANSFIELD NEWS-JOURNAL

TELEPHONE CANAL 4251

FRIDAY, DECEMBER 29, 1939

Probe Sabotage In Burning of Patterns for U. S. Ships

INVESTIGATORS SIFT RUINS OF CASTING PLANT

Foundry, Engaged in Making Special Equipment for Destroyers, Burned.

(By United Press)

REVERE Mass.—Fire early today destroyed valuable patterns and casting designs for several destroyers now under construction. Investigators suggested saboteurs may have started it.

The fire spread quickly through the plant of the Revere Brass foundry which is turning out special castings for destroyers being built at the Bath, Me., Iron Works, to the exclusion of all work.

Fire Chief Thomas J. McCarrick asked state police and the state fire marshal to investigate the possibility of sabotage because of the rapidity with which the fire spread through the 1½ story frame structure.

A curtain of water sprayed between the plant and numerous oil tanks beside the Chelsea river, nearest of which were 200 feet from the flaming building, prevented a conflagration. Working in freezing weather and dense clouds of smoke, firemen quickly quelled the blaze, but not before the patterns and valuable machinery were destroyed.

McCarrick said damage to the building was about $15,000. He was unable to estimate the amount of damage to machinery and the patterns and designs.

Investigators said the fire started in a large oven used for drying casting cores. Coal is fed into the oven through doors from outside the building, though the cores are inserted from the inside.

The possibility that inflammables or explosives might have been inserted from the outside was suggested by the firemen, though Night Watchman Edward J. O'Brien said he was only 20 feet from the oven when it burst into flames following an explosion.

Track Tampering Led to 24 Wreck Deaths, U. S. Says

WASHINGTON —(AP)— The Interstate Commerce commission reported today that "malicious tampering" with the tracks caused the derailment of the Southern Pacific's streamline train "City of San Francisco" near Harney, Nev., August 12. Nine passengers and 15 dining car employes were killed in the crash.

In addition, 99 passengers and 14 employes were injured.

The commission said that the evidence showed the train was not moving in excess of the maximum authorized speed of 60 miles an hour when it was derailed.

"The train was riding smoothly and there was no indication of defective equipment," the commission said.

"Subsequent examination of the track disclosed that on the south rail the angle bars had been removed from a joint located 169.5 feet east of bridge (No.) 518.54 and the angle bars, bolts, nuts and tight-lock washers were lying adjacent to the disconnected rail. Apparently a wrench had been used to remove the nuts, as none of the bolts was cut or broken."

MARK HOLIDAY

Elks, I. O. O. F. Lodges Plan Open House Programs New Year Day.

Following their annual custom, the Elks and I. O. O. F. lodges will observe open house Monday, New Year Day.

Open house at the Elks home will be held during the afternoon and evening, with a lunch to be served from 2 to 6 p. m.

Mansfield Lodge No. 19, I. O. O. F., will sponsor an open house observance at the Odd Fellows' hall, 10½ North Diamond street from 9 a. m. to 9 p. m.

FACES MURDER CHARGE

COLUMBUS — (AP) — Edward Renshaw, 28, of Cincinnati, today faced a second degree murder charge in the Oct. 6 rooming house slaying of Charles Brown. A Franklin county grand jury indicted Renshaw, reducing a first degree murder charge.

A daughter, born to Mr. and Mrs. Richard Schneider, Loudonville, at General hospital this morning.

Bricker Spurns New Athens Relief Appeal

Up and Down THE STREET

Nick Weber is in California with the Tennessee football team, which plays Southern California in the Rose Bowl Monday. Mr. and Mrs. Sebastian Weber, 51 South Diamond street, parents of the Vols' halfback, were certain today. Up to today they were not sure if a recent injury had robbed Nick of a chance to make the trip. But proof that the Mansfield boy is in Pasadena arrived in the form of newspaper pictures, one showing Nick and his teammates stepping off the train on the coast in front of a cheering crowd and the other of the Ex-Tyger and his teammates inspecting the stadium.

* * *

People who received the Karl Horn Christmas cards this year chuckled at the cartoonist's likeness of himself. Many keep these annual cartoon greetings from Horn and one Mansfield woman has seven of them. This year he sent approximately 450 greetings but few of the recipients realize the amount of work that goes into each card. While they are printed from a master cartoon, each card is hand-tinted by Horn, and he spends weeks working on them.

* * *

Can anyone beat the Christmas cookie record of Mrs. C. G. Erdenberger, 148 Western avenue? When the last "batch" was out of the oven, she had more than 2,000 of them in a dozen varieties. Of course they went into gift boxes. The nearest approach to the record so far, was made by Mrs. W. A. Springer, Edgewood road, who baked 1,800 this year.

* * *

These are days when the birds must go on relief—and not by their own choice. With snow covering the ground and weeds coated with thin ice, the birds' winter food supply has been virtually cut off and bird lovers are urging Mansfielders to scatter crumbs and grain on the snow. Birds frequently die of cold and starvation when the ground is snow-covered and food is scarce, it was pointed out.

INSTALL JAN. 2

Fish and Game Members Meet at Park Next Week.

Officers for 1940 will be installed and committee reports heard at the meeting of the Richland county Fish and Game association Tuesday night at North Lake park pavilion.

Officers to be installed are John Friday, re-elected president; Ed Felton, vice-president; John Catlett, re-elected secretary; Howard Hyatt, re-elected treasurer; Roscoe McGinty, re-elected membership chairman and Dale Mowry, license secretary.

Committee reports will review the various activities of the organization during the past year. Refreshments will be served. The meeting is scheduled for 7:30 p. m.

ATTEND FUNERAL

Out-of-Town Friends At Rites Held For Clifton Davis, 50.

A number of out-of-town friends attended funeral services here Tuesday morning for Clifton Joseph Davis, 50, of 61 Bentley street, who died at his home last Friday.

Among those who attended the services were Mr. and Mrs. William Butts, Mr. and Mrs. Charles Barnes, Roy, Herb, Vinton and Chester Walls of New Weston, O.; Mrs. Norman Steinbrunner and Earl Miller of Ft. Recovery, O.; Mr. and Mrs. Ernest Miller, Ashland; Mr. and Mrs. Clyde Miller and John Miller, of St. Marys, O.; Mr. and Mrs. Vic Tompkins, Cincinnati, and Mr. and Mrs. James Burger, Mr. and Mrs. Walter Meyers and daughter Naomi of Meritt, Mich.

DAILY SCRAPBOOK--- By R. J. Scott

EX-CORONER AT MT. GILEAD DIES

Dr. Todd Caris, 68, Who Held Morrow Post for 18 Years, Resigned Recently.

MT. GILEAD—Dr. Todd Caris, 68, Morrow county coroner for the past 18 years, who resigned several weeks ago, died yesterday in the Marion City hospital.

A native of Crawford county, Dr. Caris practiced medicine in Bloominggrove and Johnsville and several other communities in Morrow and Crawford counties.

He was graduated from the medical school at Ohio State university in 1895 and served in the medical corps during the World war as a first lieutenant.

After the war Dr. Caris opened offices in Mt. Gilead. He was secretary of the Morrow County Medical society for the past 20 years, and was a past master of Mt. Gilead lodge, F. and A. M.

Surviving are four sons, John, Robert, Richard and Bernard, all of Columbus; two daughters, Mrs. Dorothy Bower of Galion, Miss Gertrude Caris of Columbus; a sister, Mrs. Frank Howell of Delaware, and a half-sister, Mrs. Ella Sautters of Sulphur Springs. His wife died Dec. 8 in Columbus of injuries suffered in an auto accident near Galion.

Funeral services will be held at 1:30 p. m. Saturday at the Craven funeral home, with the Masonic lodge and American Legion in charge of services. Dr. Harry G. Finney, pastor of the Presbyterian church, will officiate, and burial will be in Shauck cemetery.

RITES TOMORROW

Smith A. Wells To Be Buried In Cardington After Services.

Funeral services for Smith A. Wells, 69, of 114½ Luther Place, who died yesterday, will be held at the Wappner funeral home at 3 p. m. Burial will be in the Cardington cemetery.

Survivors include two brothers, Elmer of Lorain and Marion of Cardington, and two sisters, Miss Charlotte Wells and Mrs. A. E. Williams of Cardington.

NAZIS READY TO MAKE BUTTER FROM COAL, SCIENTIST CLAIMS

(By Associated Press)

COLUMBUS—Germany is prepared to make edible fats from coal and shale. Quite literally, in a pinch she can make her butter from coal.

Details of this discovery were given to the American Association for the Advancement of Science today by a recently arrived German ex-patriate, Dr. Willy Lange, of the basic science research laboratory, University of Cincinnati.

Dr. Lange was an assistant professor in the University of Berlin, and his figures covered developments up to midsummer, shortly before start of the war.

Fats and copper are the two materials which informed scientists here said Germany was most likely to run short of in war. This month there have been news reports that Germany was progressing on the fat problem with new synthetic chemistry.

The coal fats, Dr. Lang said, are made by blowing steam through burning coal to produce carbon monoxide and hydrogen. This poisonous gas is the starting substance which, with subsequent chemical treatments, becomes first industrial fat, and then edible fat.

Shale, of which Germany has a larger supply than of coal, is another starting material for butter substitutes. The shale is first converted into oil.

Chemists who heard Dr. Lange's paper said it appears that anything which produces a lot of carbon monoxide is good for making edible fats.

Germany's immediate purpose, Dr. Lange said, is to make industrial fats, mostly soaps, which need not be so pure as the edible kind, in order to save her natural fats for food.

ILL WEEK, DIES

W. E. Maglott, 43, Richland Native, Stricken Here.

BELLVILLE—William Emmett Maglott, 43, a lifelong resident of this vicinity, died in the Mansfield General hospital yesterday after an illness of a week.

Mr. Maglott was born near Bellville, Sept. 5, 1896, and was a member of the Ebenezer Evangelical church.

Survivors include his wife, Floy; three daughters, Jeannette, Mary Ann and Martha Alice of Bellville; his father, W. A. Maglott of near Bellville, and three brothers, Floyd of Mansfield, Virgil of Butler and Kenneth of Ironton.

Funeral services will be held at the Presbyterian church at 2 p. m. Monday with Rev. Atkinson officiating. Burial will be in Bellville cemetery. The body will be at the George funeral home, Butler, until the time of services.

GETS CONTRACT FOR 6 HYDRANTS

Pennsylvania Firm Low on Fire Department Equipment.

The Darling Valve and Manufacturing company, Williamsport, Pa., was awarded the contract today by the city board of control for delivery of six new fire hydrants on the firm's low bid of $432.40.

The Darling company's bid was $94 lower than the $526.40 submitted by the Renssalaer Valve company, Pittsburgh, Pa., only other bidder on the equipment.

Specifications call for delivery of two five-inch and four four-inch hydrants with two six-inch and four four-inch gates valves.

HOSPITAL NEWS

General Hospital.

Admissions: Mrs. Ralph Hart, Cardington; Mrs. Richard Schneider, Loudonville; Mrs. John Bissman, 337 Park avenue west; Mrs. Paul Carr, rear 176 South Adams street.

Releases: Mrs. Harry Johnson, R. D. 1; Mrs. Louis Cashell and daughter, R. D. 5; Mrs. Raymond Kitchen, Bellville; Glenn Ader, R. D. 4; Fred Hout, 32 North Adams street; Ray Clinage, Clairmont avenue; Pasquale Gregoria, 369 Wayne street; Mrs. Earl Hildebrand, R. D. 3, Mt. Gilead; William Post, 34 Douglas avenue; Aldine Trainer, Fredericktown.

JOBLESS MINERS DISPATCH PLEA TO ROOSEVELT

Wire Sent President After Governor Says County Can Get Needed Funds.

BULLETIN

WASHINGTON —(AP)— A request that federal soup kitchens be sent to feed the needy in Athens county, Ohio, President Roosevelt said today, will be turned over to Colonel F. C. Harrington, WPA director, for investigation.

(By International News Service)

COLUMBUS — Governor Bricker today had apparently "washed his hands" of the Athens county relief problem.

He declared yesterday after a group of coal miners of the county telegraphed President Roosevelt for aid that "anything else is up to the county."

Senator H. T. Phillips, (R-Athens) and Floyd Mees (R-Pomeray) conferred with Bricker yesterday and it was reported they told him the situation could be solved locally.

County officials have declared that a "relief crisis" exists in Athens county and that no more funds are available for relief orders. Food orders for the 6,252 ersons on relief there were stopped Dec. 15.

State Welfare Director Charles L. Sherwood, who heads the state poor relief set-up was to confer with Governor Bricker today to determine definitely whether the county can use $22,000 in excess utilities tax collections for relief purposes. County officials have insisted they do not have the money.

Plea to Roosevelt.

The plea to President Roosevelt was forwarded to Washington by a group of coal miners of the Plains, a mining community near Athens. The telegram read:

"Relief situation in Athens county very acute. Clients in dire need of food, fuel and clothing. Governor Bricker as usual says there are plenty of funds. Commissioners say county relief set-up broke."

Two state examiners, Ralph Gust and Ed Knaub, meanwhile were understood to have reported methods by which Athens county could obtain additional relief funds.

One would be to sell approximately $20,000 in delinquent tax bonds of which about $4,500 could be used for relief. Matched by state funds, this would make a total of $9,000 available.

GIVES CONCERT

Macedonian-Bulgarian Flutist to Play Here Sunday.

An annual musical event will be presented in Mansfield at 7:30 p. m. Sunday when George Kehaioff, Macedonian-Bulgarian flutist plays at Delano hall, Bowman street.

In native costume, Kehaioff will play the folk melodies of his native country. The instrument he uses resembles a flute, the medan caval, which has been in his family for 150 years.

Kehaioff arrived in America early last fall and has been giving concerts in eastern and mid-western cities, including New York, Chicago, Detroit, Dayton and Indianapolis.

The concert here is sponsored by the Macedonian people of Mansfield.

Temperatures

Daily Mansfield temperature range of 24 hours ending at noon today:
High—25.
Low—20.
Average (24 hours)—22.5.
Average (14 years)—28.4.
Precipitation—None.
Temperature at noon—22.

Other Cities	7.30 a. m. Today	High Yes'day.
Cleveland—Cloudy	23	28
Columbus—Snow	22	27
Cincinnati—Cloudy	24	27

FAIR ENOUGH!

Daily Worker Puts Itself In Same Class With Those It Hates By Firing Critic

—By WESTBROOK PEGLER

NEW YORK—An interesting situation has developed in the relations between the Daily Workers, the official organ of the Communist party, and the American Newspaper guild. The Worker has either fired its motion picture editor, Mr. Howard Rushmore, or compelled him to resign because he refused to condemn utterly the movie, Gone With the Wind. According to his story, he quit, and according to the Worker's own announcement, he was canned.

Either way, Rushmore is a victim of a type of boss-persecution from which the Guild purports to protect its members without discrimination, and the case on any other paper would call for his reinstatement or for a strike, a picket line and a boycott of all wares and activities advertised in the Worker, including Communist meetings and literature. It is even a case for war on the Communist party itself, as publisher of the paper.

The dispute narrows down to the fact that Rushmore has been deprived of his job because his political beliefs conflict with those of his employer.

He has other grievances, however, which, although trivial by comparison with this great issue of freedom and dignity, nevertheless must be pressed and redressed, unless, by failure to do so, the newspaper Guild create a public impression that the Communist party enjoys special favor.

If any other New York newspaper were to fire a journalist because his beliefs conflicted with those of the boss, and the facts were openly admitted, as in this instance, there would be no argument about the Guild's course. A demand for reinstatement would be made immediately, and if the man were not restored to duty the boss would be cited to the labor board of coercion and intimidation. The advertisers would be denounced as enemies of labor, even though they had union contracts covering all their relations with their own employes.

* * *

The present situation will present a trying problem to those officials and diligent unioneers in the Guild who are either avowed or undercover members of the Communist party. If these influential directors of Guild activity, some of whom are named among its officers, now move to punish the worker, they will be guilty of infidelity to Josef Stalin and subject to expulsion from the party.

But if they don't move to punish the Worker and the party as enemies of labor, they court expulsion from the Guild as allies of an oppressive employer against a worker.

The Worker's announcement left no doubt that Rushmore had been "released" because of his beliefs. It did not say that he was drunk, tardy, inefficient or negligent. It said he had placed himself definitely in the camp of reaction as an enemy of the working class.

But the Worker and the Communist party were not the working class. They were the employer and a remarkably bad employer at that, for Rushmore's salary, when he got it, was only $25 a week. And now he reports that he has not received even that for several months.

* * *

The Guild would never permit a capitalist American publisher to pay a movie reviewer as little as $25 a week in New York, and it has taken a firm stand against the old custom of permitting cubs to work for nothing but experience. This custom has been abandoned by most publishers, the Daily Worker, incidentally, being one of the few exceptions.

* * *

Furthermore, the Guild, for the self-respect of its members, insists that no man shall be required to sign his name to writings which violate his own beliefs, and this would appear to be another important particular in the grievance against the Worker and the Community party. Rushmore, working for nothing, lost his job because he refused to write views which violated his own for a public which, though limited, nevertheless, knew him to be the Worker's critic.

The Guild never accepts a plea of poverty by a publisher, but in this case no such excuse can be offered for sweating a fully qualified journalist at $25 a week and failing to pay him even that. Testimony before the Dies committee showed that this employer has vast amounts of money at its disposal.

Hollywood Speaks---

—By ROBBIN COONS

HOLLYWOOD—Flash-backs. . . . A New Year's eve that ushered in this waning decade. . . .

Hollywood is low. . . . But the Christmas trees on Santa Claus Lane are real, green trees. . . . They haven't yet thought of metal painted cones with bulbs. . . . There is glow there, not merely glitter. . . . Santa Claus and his cornflake snow have been put away for another year.

Hollywood is low in December, 1929 . . . The party's over . . . Eddie Cantor is starting again from scratch . . . Colleen Moore is collecting her "gilt-edge" securities to make an ornamental screen . . . Miss Hollywood is fondling last year's mink, cancelling her order for imported caviar, giving up the diamond tiara . . . "It's the crash" is everybody's alibi—including people who hadn't anything to crash.

They've made some pictures this year, though . . . Arliss has made "Disraeli," supported by a blond kid named Joan Bennett . . . And people are still raving over "Broadway Melody" and its big stars—Charles King, Bessie Love, Anita Page . . . Remember? Ruth Chatterton has revived "Madame X," and Bebe Daniels has discovered her singing voice for "Rio Rita" with John Boles, and a new team from Broadway — Wheeler and Woolsey . . . "Gold Diggers of Broadway" (all in color!) has them in the aisles . . . "Bulldog Drummond" has proved that Ronald Colman can talk! . . . And Warner Baxter, all washed up, has come back with "In Old Arizona" McLaglen and Lowe in "The Cock-Eyed World" and Norma Shearer in "The Last of Mrs. Cheyney" . . . King Vidor making an "artistic triumph" in "Hallelujah."

The Great Cinemogul, William Fox, has celebrated his 25th anniversary in show business . . . prior to being eased out . . . There has been a flurry of interest in the "wide screen," quickly forgotten . . . Pickford and Fairbanks are still the "happiest movie couple" but they've made "The Taming of the Shrew" . . . Garbo is still making silent pictures—not till next year will the billboards cry: "Garbo Talks!" . . . An 8-months-old infant is sleeping at home in Santa Monica, this New Year's Eve, not even aware that her name is Shirley Jane Temple . . . Gary Cooper and Dick Arlen have made "The Virginian," and a red-headed girl from New York has come out to do "The Love Parade" with a Frenchman named Chevalier . . . Jeanette MacDonald . . . Al Jolson is tops.

* * *

Howard Hughes is still worrying at "Hell's Angels," and he has a new girl, unknown, in the feminine lead . . . Jean Harlow . . . Lewis Milestone is making an epic with a kid from a band . . . Lew Ayers in "All Quiet on the Western Front" . . . A vital youngster named Bette Davis has just hit town—but nobody knows it . . . Joan Crawford is on her way up, with "Our Modern Maidens" another hit . . . A guy with big ears has given up, returned to the stage . . . Next year he'll be a heavy in "The Painted Desert," and pretty soon—Clark Gable . . . Carole Lombard is doing ingenues . . . Clara Bow, the "It" girl, is bowing out . . . Enter Sylvia Sidney.

Frank Fay is starring in a western, and Barbara Stanwyck can't get a job . . . Arlington Brugh has never heard of Bob Taylor—nor has anyone else . . . Bill Powell has made "The Canary Murder Case," a talker.

Thus Hollywood, at the dawn of the Terrible Thirties . . .

Dick Tracy---Paternal Prowler. IN COLOR ON SUNDAY By Chester Gould

NEWSPAPER ARCHIVE®

NEWSPAPER ARCHIVE®

Survey Shows Reduction In Grid Fatalities.

LOS ANGELES, Cal.—(AP)—Substantial strides in the reduction of football fatalities were reported today by Dr. Floyd R. Eastwood of Purdue university in the ninth annual survey presented to the National Collegiate Athletic association. The report for the past season disclosed it had been the safest since the surveys were started in 1931. Twelve deaths were ascribed directly to football.

Famous Celtics Play at High School Tonight

IN THE RUHL BOOK

By OSCAR RUHL
News-Journal Sports Editor.

THE year of 1939 will soon be merely a memory. In a couple of more days, 1939 will bow out of the picture, but it will be remembered for a long time as it produced its full quota of thrills and surprises, astonishing performances and flops.

Sports fans have followed closely one amazing feat after another.

Now that the year is nearly past how many of the results and performances did you remember, Mr. Average Fan? Well, here's a chance to check your sports' I.Q.

* * *

Give yourself a test on this questionnaire. Count five for each question. If your score is 60, you're good. If it is 80, you're excellent. And if you tally 90 or more you should qualify for a job as an expert.

* * *

QUESTIONS

1. Which team won the 1939 New Year's day Cotton Bowl game?
2. Name the outstanding "flop" performances of the year in golf and track?
3. Which college did Dr. Eddie Anderson leave last spring to become football coach at Iowa?

* * *

4. What former winner died of injuries suffered in the Indianapolis 500-mile auto race last May?

* * *

5. Who was the National League's best hitter?
6. How many times did Joe Louis defend his heavyweight championship? Name the fighters he beat.
7. Two fighters, one backed by the N. B. A. and the other by the New York boxing commission, claim the world middleweight championship. Who are they and from whom did they win their "titles"?
8. Name the runner who won the National A. A. U. cross-country championship for the sixth time.
9. Name the U. S. amateur, open, professional and women's golf championships.
10. Which race horse won the Kentucky Derby and the Belmont Stakes? Which won the Preakness and the Pimlico Special?
11. Which team won the Stanley Cup, emblematic of ice hockey championship?
12. Which crew won the Poughkeepsie regatta?
13. Who were the finalists in the men's and women's national singles tennis championships?
14. What are the Wightman Cup, Ryder Cup, Davis Cup and Walker Cup matches? Which one did the U. S. win and how about the others?
15. Adrian Quist and John Bromwich of Australia won the U. S. men's doubles championship. Which nation's team did they meet in the final round?
16. Who won the Boston marathon race?

* * *

17. Atley Donald of the Yankees set a new modern winning record for rookie pitchers this year. How many successive games did he win?

* * *

18. What major college football team tackle suffered a leg amputation as a result of grid injuries?
19. Pittsburgh's long time football coach resigned. Who was he and who succeeded him?
20. What three former great players were voted into baseball's Hall of Fame last winter?

ANSWERS

1. St. Mary's of California beat Texas Tech 20-13.
2. Sam Snead's golf blowup with an 8 on the last hole of the National Open championship and Sydney Wooderson's last place finish in Princeton's "mile of the century."
3. Holy Cross.
4. Floyd Roberts, the 1938 victor.

* * *

5. Johnny Mize, St. Louis Cardinals, with a .349 average.

* * *

6. He fought four title matches. Louis beat John Henry Lewis, Jack Roper, Tony Galento and Bob Pastor.
7. Al Hostak won the N. B. A. recognition by knocking out Solly Krieger. Ceferino Garcia won New York ranking by knocking out Fred Apostoli.
8. Don Lash.
9. Amateur, Marvin Ward. Open, Byron Nelson. Professional, Henry Picard. Women's, Betty Jameson.
10. Johnstown. Challedon.
11. Boston Bruins.
12. California.
13. Bobby Riggs and Welby Van Horn in the men's. Alice Marble and Helen Jacobs in the women's.
14. British and American women's tennis teams compete for the Wightman Cup. The Davis Cup is an international men's amateur tennis competition. British and American men amateur golfers play for the Walker Cup. British and American professional golfers for the Ryder Cup Australia won the Davis Cup. The European war caused cancellation of the Ryder Cup matches. The Walker cup matches are played every two years, the next scheduled for 1940.

* * *

15. They met Australia's No. 2 team, Harry Hopman and Jack Crawford.

* * *

16. Ellison (Tarzan) Brown.
17. Twelve.
18. Don Herring, Princeton
19. Jock Sutherland resigned and was succeeded by Charles Bowser.
20. George Sisler, Willie Keeler, Eddie Collins.

GILBERT DODDS TURNS DOWN SUGAR BOWL BID

ASHLAND — (AP) — Gilbert Dodds, Ashland college student preparing for the ministry, has turned down an invitation to compete in the Sugar Bowl two-mile championship race because the event is scheduled for Sunday, Dec. 31.

Dodds ran in the New Orleans race on a Sunday last year, finishing second. He said he since has changed his mind about Sunday competition.

SWIMMERS SAIL

NEW YORK—(AP)—A team of eight American swimmers will sail tonight for competitions in South America. They will compete in seven meets in Argentina and one in Brazil before returning February 19.

REPLACES HOPKINS

MEADVILLE, Pa.—(AP)—Washington and Jefferson replaces John Hopkins university on Allegheny college's 1940 football schedule which also includes Haverford, Oberlin, Grove City, Hiram, Susquehanna and Thiel.

HOCKEY RESULTS

National League.
Toronto 6, Montreal 4.
International-American.
Hershey 1, Pittsburgh 0.
Indianapolis 4, Providence 1.
American Association.
Tulsa 5, St. Paul 4 (overtime).
Minneapolis 9, Wichita 1.

Record Crowd Looms

New York Quintet to Tangle With City League Stars; Game Called at 9:15 P. M.

A FEW of basketball's "Who's Who" will appear on the Mansfield high school court at 9:15 p. m. today when the Original New York Celtics oppose the City Class A league All-Stars in an exhibition game.

Presenting some of the game's greatest stars, the Celtics will be heavily-favored to outpoint the Mansfield quintet tonight.

However, the game should attract the largest crowd to witness an affair at the Tyger lair this year as Mansfield fans undoubtedly will want to see if all they have heard about the famous Celtics is true.

* * *

Although the Celtics have several of their original members in the lineup, the team continues to rate as one of the toughest, if not the toughest, pro club on tour.

* * *

The New York cagers offer to meet any team on any court, and that they have more than held their own with the best competition in the country is shown by their record, which includes something like 338 victories in their 358 games.

Outstanding members of the club are Dutch Rehnert, Davey Banks, Nat Hickey and Rusty Saunders.

Dehnert, originator of the pivot play, was a member of the Celtics since their existence, along with the immortal Nat Holman. Banks is the team's comedian. He is a specular long-shot artist and has led the Celtics in scoring for the last 12 years.

A great floor man, Hickey is the leading Celtic scorer at present. Originally with the Holly Majors of New York, Hickey joined the Celtics in 1931 when the American pro league disbanded.

Saunders also joined the Celtics in 1931. He formerly played with the Fort Wayne Hoosiers and is a skilled ball handler. The other members of the squad are Moe Dubalier of New York U., George Chestnut of Maryland U., and Tony Kappen of Manhattan college.

* * *

The Mansfield squad includes Howard Poole and George Hummel of the Westinghouse Electrics, Noel Morgan and Fred Lewis of Shelley's Chocolates, Kenny Lockhart and Tom Farrell of the Blue Goose Sohioans and Johnny Rees and Al Stickler of the Yuncker Sports.

* * *

A preliminary game between the Augustine Canfield Oils and Rex Billiards of the Friendly House Senior A league is scheduled at 8 p. m.

STEELE PINS DUSEK

ST. LOUIS—Ray Steele, 220, Lincoln, Neb., pinned Ernie Dusek, 230, Omaha, 20:07.

They'll Show Mansfield Pro Basketball Tonight

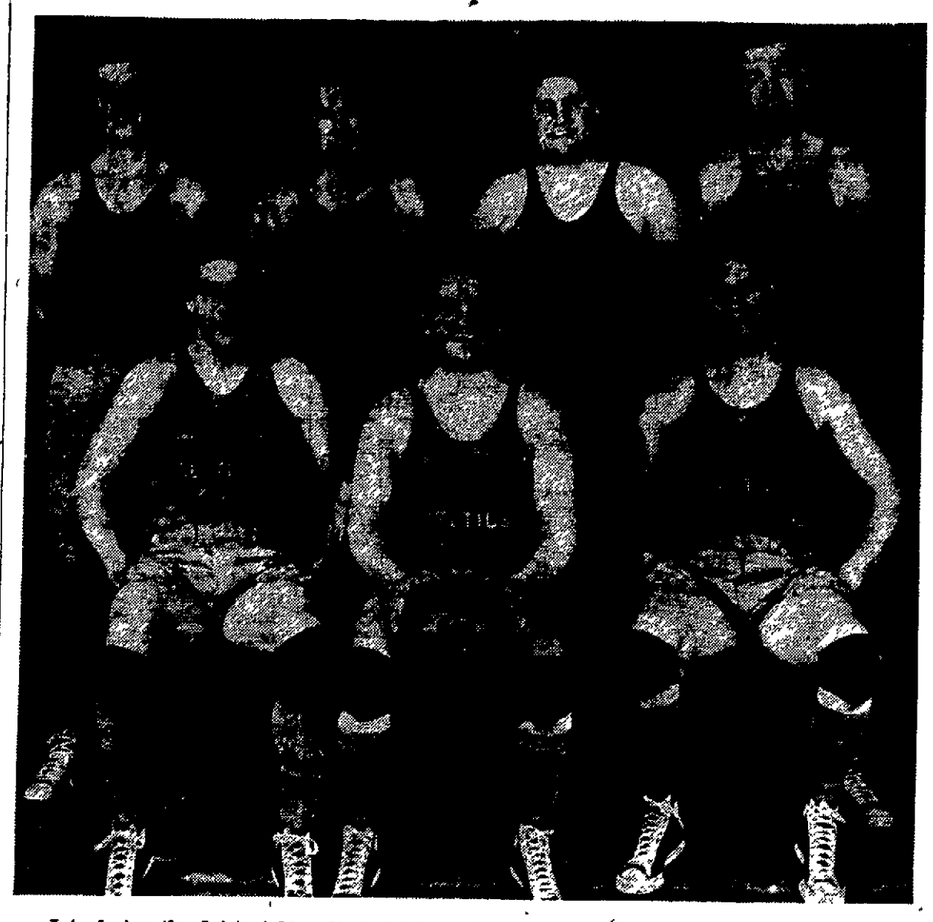

Introducing the Original New York Celtics, who claim the independent basketball championship of the world. Mansfield fans will get their first peek at the crack Celtics at Mansfield high school tonight when they face the City Class A league All-Stars. The members of the team, front row, left to right—Mae Dubalier, Davey Banks and Nat Hickey; top row—George Chestnut, Rusty Saunders, Dutch Dehnert and Tony Kappen.

MEL HARDER SIGNS

CLEVELAND —(U.P.)— **Pitcher Mel Harder, who won 15 games and lost nine for the Cleveland Indians last season, had signed his 1940 contract today. The contract was believed to call for a salary of $15,000, although the terms were not disclosed.**

Agrees to Mix With Mephisto

Knutsen Signed for Headline Match on Monday's Card.

The Great Mephisto, colorful mystery man of the wrestling pad, and Gil Knutsen, brilliant blond Canadian mat star, have been signed for the feature event of the Quality Club wrestling show in the Armory next Monday night.

* * *

Tim Nolan, rotund matchmaker of the Quality Club, announced today that he had succeeded in signing Knutsen to meet Mephisto in a two out of three falls match with an hour and a half time limit on that date.

* * *

Nolan dangled a possible bout with the world's junior heavyweight champion, Billy Weidner, before the eyes of Knutsen as bait for this match and Knutsen grasped it eagerly. Prior to Nolan's championship offer Knutsen had been indifferent to match with Mephisto after he had gained a hotly disputed victory over the mystery man in Mt. Vernon several days ago.

Urges Change In Goal Posts To Faciliate Place-Kicking

Coaches Recommend That Distance Between Posts Be Widened, Bar Lowered.

LOS ANGELES—(INS)—Four important changes in the football rules for 1940 were up for approval today by the American Football Coaches' association, meeting in Los Angeles.

* * *

These recommendations will go to the rules committee which meets in Palm Springs, Jan. 2. There they will be either rejected or officially written into the rule book.

* * *

The recommendations as announced by Lou Little, president of the association, are:

1: Widen the distance between the uprights of the goal posts and lower the cross bar to facilitate place-kicking.

2: Make the penalty for a forward pass touching an ineligible player behind the line of scrimmage five yards and the loss of a down instead of 15 yards as at present.

3: That, although official cleats used the past year have served their purpose in cutting down the number of lacerations to players, they have, nevertheless, proven too cumbersome, and it is suggested that tips of cleats may be cut to three-eighth of an inch, instead of the present half inch.

* * *

4: That coaching and officiating clinics be conducted at the start of each season, in order to bring about better physical condition of the arbiters as well as a better understanding of all rules.

* * *

The widening of the distance between the uprights and the lowering of the cross bar is the most revolutionary of the changes but was pressed by Little in order to put the kick back in football.

Here's Barons' Ice Schedule

Games remaining on the home schedule of the Cleveland Barons International-American league hockey team follow:

Sunday, Dec. 31—Hershey.
Wednesday, Jan. 3—Philadelphia.
Saturday, Jan. 6—Indianapolis.
Sunday, Jan. 14—Pittsburgh.
Saturday, Jan. 20—Hershey.
Wednesday, Jan. 24—Providence.
Saturday, Jan. 27—Springfield.
Tuesday, Jan. 30—New Haven.
Saturday, Feb. 3—Syracuse.
Tuesday, Feb. 6—New Haven.
Saturday, Feb. 10—Indianapolis.
Wednesday, Feb. 14—Providence.
Saturday, Feb. 17—Hershey.
Sunday, Feb. 25—Pittsburgh.
Sunday, March 3—Philadelphia.
Saturday, March 9—Springfield.
Saturday, March 16—Syracuse.

FIGHT IN CLEVELAND

CLEVELAND — (AP) — Marty Simmons, Saginaw (Mich.) light-heavyweight, will box Jimmy Reeves, of Cleveland, here Jan. 5 in an eight-round semi-final to the 10-round main event between Lightweights Wesley Ramey, of Grand Rapids, Mich., and Mike Gamiere, of Cleveland.

TITLE ON BLOCK

COLUMBUS—(AP)—Jack (Buddy) Walker's claim to the Ohio heavyweight title will be at stake in a 10-round bout here Jan. 5 with Eddie Simms, of Cleveland. Walker, Columbus fighter, has won all 12 of the bouts that comprise his boxing career—and 10 were won by knockouts.

LEADS TITAN ELEVEN

DETROIT—(AP)—Casimere Brovarney of Detroit, a guard, was elected captain of the 1940 University of Detroit football team at the squad banquet last night and the "loyalty award" was bestowed on Tim Slovisky of Akron, O., right halfback.

ZANELLI TRIUMPHS

FALL RIVER, Mass.—Ralph Zanelli, 148, Providence, R. I., outpointed Danny Devlin, 149, New York, (10).

Satterlee Pinsters Move Into Pin Lead

Ringside Cafe, Mansfield Printers and Mansfield Rugs Trail Restaurant By One Game.

THE Satterlee Restaurant keglers stepped into first place in the Commercial B league at the Meder Recreation alleys last night by virtue of two victories over the Heilman Grocers, but their advantage was far from comfortable.

Satterlee's team, which passed the Ringside Cafe, holds only a one-game lead over its predecessor. Mansfield Printers and Mansfield Rugs. The Ringside quintet was dropped out of first place by the Yuncker Sports, who notched two wins.

The Mansfield Printers jumped into a three-way tie for the lead by taking two tilts from the Southern Hotel, the first coming by the margin of a pin, and the Rugs swept their series with Ohio Public Service.

* * *

The Koehheiser Sports won scoring laurels with a 2774 total. However, it won only one game from the Possum Run golfers. The Shelby Cycles added two wins at the expense of the Mohican Chevrolets in the other match.

* * *

the Morgan Dry Cleaners to a clean sweep over the Moderne Beauty Salon. Thelma featured a 191 as she cracked the uprights for a 531 count and led the Richland Printers to two wins over Kobacker's store.

* * *

Featuring a 215, Catherine pummeled the sticks for a 526 count. Despite her fine count, the Long Bar club dropped three games to Shelley's Candies.

Hold Spotlight In Women's Loop.

FLORENCE HANDWARK, Thelma Linster and Catherine Cheney held the spotlight in the Women's City league.

* * *

Opening with a 201, Florence piled up a 535 series, which led

BARONS FACE BEARS

CLEVELAND—Riddled by injuries, the Cleveland Barons will return to action with a makeshift lineup on Sunday night, New Year's eve, opposing the Hershey Bears in an International-American league hockey battle at the Arena.

SIGNED AS COACH

CLEVELAND—(INS)— Released as an active player, Luke Sewell, veteran catcher, has been signed by the Cleveland Indians as a coach.

Public Opinion Sways Toward Volunteer Club

PASADENA —(INS)— Surprisingly, in face of most of the visiting coaches picking Southern California, Tennessee has moved into an even-money spot for the Rose Bowl game.

Most of the big wagers now the being made straight across the board and many who were waiting for longer odds against the Vols now are scurring to get set at even-money.

The swaying of public opinion toward Tennessee is largely due to its great record of running up 505 points in 23 consecutive victories with only 16 points—none of which have been made this year—against them.

MEDER BOWLING ALLEYS TO BE CLOSED SATURDAY

Due to the funeral services to he held for M. S. Meder's mother in Cleveland, the Meder Recreation bowling alleys will be closed all day Saturday, it was announced today. The alleys will again be open at noon Sunday as well as on New Year's day.

Tygers Travel To Sandusky

Hoffman Expects Trouble From Blue Streaks In Tonight's Conflict.

OUTSIDE of the Elyria game, Coach Vern Hoffman's Tygers have encountered plenty of trouble in their appearances this season, and tonight is not expected to be an exception.

The Tygers travel to Sandusky tonight to renew their rivalry with Coach Glenn Wainwright's men of the court, and the Mansfield mentor realizes the size of the task confronting his athletes.

The Tygers walloped Elyria, 61 to 17, and Sandusky whipped the same club by a 28 to 17 count. Judging from a score comparison, Mansfield will win.

* * *

However, Coach Hoffman is not so certain. "If we play ball right at the start," Hoffman said, "we'll be tough to beat."

* * *

It was the Tygers' failure to get going against Canton McKinley that cost them a victory in their last appearance. Mansfield trailed 28 to 10 at the half, but spurted to tie the score at 40-all just before the finish.

With "Big Ben" Barnett gone,

(Continued On Page 13)

3 YEARS OLD 72 PROOF
RED HEAD
Straight Bourbon Whiskey
THIS WHISKEY IS 3 YEARS OLD—45 PROOF
KOLMAR, INC. • CINCINNATI, OHIO

SPECIAL
Wines
For SPECIAL EVENTS AT SPECIAL PRICES
Vine Crest Wines
Port, Sherry, Tokay, Muscatel, White Port— 40 Proof, pint 28c
Fifth 49c ½ Gal. 89c Gal. $1.65. Tax Paid
LIQUERS
Sloe Gin
Pint .. 55c
Fifth .. 95c
Rock and Rye
Pint .. 55c
Quart .. 98c
HI POWER BEER. LOWEST PRICES IN TOWN. FREE DELIVERY!
Hommel's American Champagne $2.25 3
Piper Heidsieck, imported $5.50
Mumm's imported $5.00
Open Nites Till 12 M. Sundays Till 10 P. M.
BIG 3 BEER and WINE SHOP
114 N. Main Canal 3111

Harry's
NEWS FLASH
For VALUE-WISE Shoppers
QUALITY TIRES BY PHARIS
LOWEST HIGH GRADE TIRE IN AMERICA
50% NATIONAL LIST PRICES! TIRES MOUNTED FREE

Size	List Price	You Pay
6.00x16	$15.95	$7.98
5.25x17	$12.90	$6.45
5.50x17	$14.65	$7.33
5.00x19	$12.50	$6.25
6.50x16	$19.35	$9.68

All Prices Include Old Tire In Trade

RADIATOR ALCOHOL
188 Proof Non-Rust
Gallon 39c
AJAX ANTI-FREEZE
Gallon 69c
In Sealed Cans

45 PLATE BATTERY
24 MONTH GUARANTEE
115 Amp.
ONLY— $3.95
Installed

ELECTRIC ROOM HEATER
89c
10-inch Reflector
REPLACABLE HEAT UNIT

ELECTRIC HOT PLATE
One Burner .... Complete with Cord.
59c

Ford A Points .. 29c
Chev. Points .. 39c
Ford A Condesner 19c
Chev. Condenser 25c
Fan Belts .. 23c up

6 Volt Ignition Coil
69c

Snap-on CHAINS
35c up

HARRY'S
AUTO SUPPLY
CORNER FOURTH AND WALNUT STS.

NewspaperARCHIVE®

Three Quintets Tied for Lead

Farms Throw Race Into Deadlock By Handing Canfields First Defeat.

THERE'S going to be a grand scramble for the championship in the Friendly House Senior Class A basketball league this season, it now appears.

Before last night's games at the settlement, the Augustine Canfield Station quintet held sole possession of first place, but today that club was sharing the top berth with two other clubs—the Rex Billiards, defending champions, and Raemelton Farm.

The Farm combine tossed the race into a free-for-all affair by handing the heretofore undefeated Augustine outfit a 34 to 18 beating, while the Billiards were registering a 37 to 22 triumph over the Daley Cafe five. The three clubs sharing the lead have suffered only one setback.

* * *

In the other tussle, Mike Horning tallied a field goal in the last 20 seconds of an overtime period to give the Moose Lodge a well-earned 27 to 25 win over the Isaly Dairys. It was the Lodge club's first win in three starts.

* * *

Still smarting from the defeat suffered from Canfield Oils last week, the Cuemen came roaring back to hand the Daley five its third straight beating.

Paced by Fred Brubach, who collected 10 points, the Billiards gained the advantage in the initial chapter and never trailed. The Cuemen were leading, 8-3 in the opening chapter, 18-6 at the intermission, and 27-19 at the end of the third quarter.

A former Ontario high star, Matt Hager, was the big offensive gun for the Raemelton Farm

SENIOR 'A' LEAGUE

	W	L	Pct.
Augustine Canfields	3	1	.750
Rex Billiards	3	1	.750
Raemelton Farm	3	1	.750
Moose Lodge	1	2	.333
Isaly Dairy	1	3	.250
Daley's Cafe	0	3	.000

cagers as they upset the Canfield club. Hager, regular center, hit the hoops for 12 points.

Raemelton gained a slim 5-4 lead in the opening period and maintained that one-point margin to end the half on the long end of an 11 to 10 score.

* * *

But from there on in it was all Raemelton. The Farm outfit outscored the erstwhile pace setters, 12-4 in the third chapter to gain a comfortable 23 to 14 lead as play opened in the final stanza. Kenny Hardin trailed Hager in the scoring column with 11 markers, while Bob Elliott, another Ontario product, added nine points to the attack. Chuck Saprano paced the losers with six tallies.

* * *

Trailing by a 21 to 16 count going into the final period, the Lodgemen rallied to knot the score at 25-all to force the contest into an overtime affair. Then Horning dropped in his game-winning goal. Learner led the Moose combine with 12 points. France of the Dairys scored 14 markers to annex individual honors. The Dairys were ahead, 17-10 at halftime.

Moose (27)	fg	ft	Isaly's (25)	fg	ft
Horning, f	1	1	France, f	7	0
Learner, f	6	0	Miller, f	1	0
Shively, c	3	0	Them, f	1	0
W. Hipp, g	0	0	Christman, c	0	0
Brown, g	2	2	Roberts, c	1	2
			Ludy, g	0	0
			Snavely, g	1	1
Totals	12	3	Totals	11	3

Moose Lodge	5	5	6	9	2—27
Isaly Dairy	10	7	4	4	0—25

Daley's (22)	fg	ft	Billiards (37)	fg	ft
F. Santora, f	3	1	Bernett, f	1	0
Colanglo, f	0	0	Brubach, f	4	2
J. Santora, f	1	0	J. Wentz, f	4	1
Bajai, c	3	1	Teofilio, c	2	0
P. C'betta, g	1	1	Brucato, g	1	2
Miletello, g	0	1	Rocco, g	0	0
F. C'betta, g	1	0	M. Wentz, g	4	0
Augustine, g	0	0			
Totals	9	4	Totals	16	5

Daley's Cafe	3	3	13	3—22
Rex Billiards	8	10	9	10—37

Augustine's (18)	fg	ft	Raemelton (34)	fg	ft
Saprano, f	3	0	K. Hardin, f	5	1
Schaffer, f	2	0	Falter, f	0	2
G. Bosko, c	1	1	J. Hardin, f	0	0
Bohland, g	0	1	Hager, c	6	0
Shires, g	0	0	Elliott, g	4	1
Augustine, g	1	2	Zacharias, g	0	0
S. Bosko, g	0	0			
Totals	7	4	Totals	15	4

Raemelton Farm	5	6	12	11—34
Augustine's	4	6	4	4—18

Referees—Underwood and Swank.

Taper Off For Bowl Contests

Tennessee Holds Secret Drill, Cafego Expected to Be In Shape for Tilt.

MONTGOMERY, Ala. —(U.P.)— Both the northern and southern football squads taper off today with light practice for their charity football classic Saturday.

Jimmy Fordham of Georgia worked out at the fullback spot for the southern squad after a knee injury benched Paul Shu Virginia Military Institute star.

* * *

NEW ORLEANS —(U.P.)—First string tackle Millard White and right end Ralph Wenzel were expected back in uniform for Tulane today. They had left practice to attend funerals of relatives.

Coach Lowell Dawson stressed punting, protecting the kicker on the offensive and rushing the punter on the defensive as his squads practiced in cold weather.

* * *

DALLAS Tex. —(U.P.)— The Boston College football team worked out at Southern Methodist University today.

The Eagles arrived yesterday for their Cotton bowl game with Clemson and wearing their golden football uniforms rode through the town on fire trucks in near-freezing weather.

* * *

COLLEGE STATION, Tex.—(U.P.)—The Texas Aggies arrive in New Orleans today for their Sugar Bowl game on New Year's Day.

The Aggie squad, left here yesterday and after a brief stop in New Orleans will go to Biloxi, Miss., where they will stay until Monday.

* * *

MIAMI, Fla. —(U.P.)— All America back Paul Christman will carry the Orange Bowl hopes of Missouri University against Georgia Tech New Year's Day.

Christman was successful with 48 per cent of his passes during the season but the Tigers' ground attack was twice as potent. Their running plays have been good for 1,736 yards in nine games.

Georgia Tech practiced kicking and passing, indicating a revival Monday of the old but effective Michigan "punt, pass and prayer" technique.

* * *

PASADENA, Calif.—(U.P.)—Tennessee's Vols practiced secretly today for their Rose Bowl game with Southern California Monday.

Although Buist Warren worked out at the tailback spot in place of George Cafego, Trainer Mickey O'Brien was confident the Vol star would be in shape for the game.

Coach Howard Jones drilled his Southern California squad on short passing plays.

RED BIRDS SELL BROWNE

COLUMBUS —(U.P.)— The contract of Earl Browne, outfielder and first baseman, was sold by the Columbus Red Birds today to the New Orleans club of the Southern Association.

SIGNS WITH TORONTO

WOODSFIELD — (AP) — "Sad Sam" Jones, who retired from baseball in 1935, said today he planned to leave March 15 for Avon Park, Fla., to act as coach-player for the Toronto club of the International League.

OUTPOINTS DENNER

BOSTON — Salvatore Bartolo, 127, Boston, outpointed Abe Denner, 128, Boston, (10).

TRAVEL TO SANDUSKY

(Continued From Page 12)

the Sandusky offense is built around Bob Fleming this season. The big colored lad is holding down the center post and playing at the pivot on offense.

Geno Balconi, who has caused Mansfield fans many headaches in both football and basketball, is another mainstay of the Sandusky quintet.

Thomas and Harbrecht, other Sandusky standouts last season, are expected to get into action against Mansfield. They were kept out of the opening games to give grid injuries more time to mend. Harbrecht was injured in the Mansfield game last fall.

* * *

Hoffman plans to start his usual lineup consisting of the two Genes, Miller and Rudolph, at the forwards; Russ Beer at center and Bill Herpich and Don Rose, guards.

* * *

A preliminary game between the reserve teams of the two schools is scheduled at 7:15 p. m. The Mansfield squads were slated to leave the high school at 4:30 p. m.

Galento Seeks Miami Battle

NEW YORK—(U.P.)—Manhattan, which seems year after year to become more and more a winter suburb of Miami, Fla., is wondering right now what big prize fight will spice Miami's current "don't go to Europe" season.

"Uncle Mike" Jacobs of New York's 20th Century club is safely cabana-ed on the Roney Plaza's silvering sands at Miami Beach. But you may be sure that Uncle Michael is more concerned with counting noses than with the numercial correctness of his hoof beats in the crawl stroke.

* * *

Jacobs of Jacobs' Beach, N. Y., may require another week or 10 days to come to a conclusion as to whether he should toss the great Tony Galento and Madcap Maxie Baer into a Miami ring for the most abandoned pier 6 brawl of the century.

* * *

Galento, the barrel-bodied barkeep of Orange, N. J., and his stogie-smoking pilot, Joe (Ussel-the-Muscle) Jacobs, are telephoning Uncle Mike daily and imploring a Miami tilt with Baer. Yussel Jacobs, who managed Schmeling and who is no relative of Promoter Mike, emphasizes that the great Galento never will fight Baer in New York state—nor any other opponent for that matter—because they don't harness with the New York Commission.

OPENS NEW RIVALRY

WOOSTER—(AP)—Wooster college will open its 1940 football season here Sept. 28 against Manchester college, of North Manchester, Ind. It will be the first meeting of the schools.

The Cockeyed Side of Sports In '39

TONY GALENTO, pugilist and bartender, turned actor, played Romeo to Nancy Carroll's Juliet.

FOOTBALL'S FERDINAND: Strange spring training by Ernie Schwotzer, Boston college.

THE GIRLS moved in on football: Alice Schuhmann, co-ed star at Western State college, Colorado, pegs a southpaw pass.

THE BUMPING of Britain's Syd Wooderson in Princeton's "mile of the century" flop threatened an international incident.

MAGICIAN Jimmy Grippo, boxer Melio Bettina's pilot, "hypnotized" him into believing he could win, "hexed" his opponents.

DRUM MAJORETTE Elsie Crabtree liked this costume. The dean didn't. Their dispute drew more notice than Nevada U's grid team.

DAFFY FINALE: Ernie Lombardi, Reds' catcher, sat on haunches, bewildered, as Yanks scored winning runs in last World series game after his Cincinnati teammates had blown a two-run lead in the ninth inning.

BOWLING SCORES

COMMERCIAL 'B' LEAGUE

Heilman's Grocers.				
McDermid	232	158	162	552
Reinhart	168	154	167	489
Altman	189	169	189	539
Uplinger	190	175	197	562
Morgan	179	206	146	531
Totals	958	862	853	2673
Satterlee's Restaurant.				
W. Anthony	177	175	197	549
H. Earl	191	184	183	558
H. Johns	201	181	182	564
E. Funston	215	138	149	502
E. Henrich	180	157	183	520
Totals	964	835	894	2693
Mansfield Rug & Linoleum.				
Brinkman	172	187	200	559
Herrick	178	221	180	579
Percy	182	146	158	486
Graf	168	167	167	502
F. Burton	182	169	197	548
Totals	882	890	902	2674
Ohio Public Service Co.				
Vaughn	225	160	157	542
France	134	184	139	457
Gump	143	178	146	467
Warner	102	115	139	356
Swimley	167	138	176	481
Totals	771	775	757	2303
Mohican Chevrolet.				
Adams	178	121	139	438
Mabee	201	159	156	516
Snider	147	126	182	455
Whitcomb	169	143	167	478
Geiger	198	141	220	559
Totals	893	670	864	2447
Shelby Cycle.				
Seltzer	131	140	192	463
Nothacker	213	118	218	549
Adams	161	243	166	570
Kilgore	214	189	156	559
Swank	169	215	193	577
Totals	888	905	925	2718
Mansfield Printing.				
Heilman	135	158	148	441
Flood	175	185	145	505
Piller	180	192	192	564
Swinehart	144	144	170	458
Messimer	179	178	157	514
Totals	813	857	812	2582
Southern Hotel.				
Kramer	144	138	165	447
E. Dunn	125	149	154	428
J. Herrod	221	165	200	586
Campbell	159	167	207	533
Kosik	163	176	188	527
Totals	812	795	914	2521
Kochelser's Sports.				
Young	190	188	191	569
Messmore	123	183	199	505
Cairns	161	126	157	444
McBride	144	160	186	490
Jones	189	201	176	566
Totals	807	858	909	2774
Possum Run Golf.				
Stevens	169	201	189	559
Bechtel	138	126	202	466
Lewis	209	160	171	540
Mayer	172	153	223	548
McKinley	190	134	148	472
Totals	878	774	933	2585
Ringside Cafe.				
F. Vogel	162	189	159	510
M. Horvath	158	202	160	520
E. Pittenger	180	184	164	528
E. Forman	169	172	176	517
H. Heiser	178	168	161	507
Totals	847	915	820	2582
Yuncker's Sports.				
J. Dunn	172	145	191	508
R. Friday	191	149	187	527
W. Hursh	171	182	158	511
A. Stash	161	151	146	438
Yuncker	170	165	158	493
Totals	865	792	840	2497

LADIES' LEAGUE

Modern Beauty Salon.				
M. Heiser	172	151	148	471
M. Heilman	101	110	80	291
G. Harrod	109	104	121	334
P. Yingling	191	152	133	476
M. Baker	143	156	142	441
Totals	716	673	624	2013
Morgan Dry Cleaners.				
R. Roesch		150	154	304
A. Bright	166	126	162	454
A. Crowl	137	142	137	416
N. Crider	113	105	149	367
F. Handwork	201	161	163	535
D. H.	124			124
Handicap	8	8	8	24
Totals	749	692	773	2214
Richland Printers.				
Reno	132	141	178	451
Hunter	133	125	147	405
Hergatt	135	125	88	348
Haynes	161	134	158	453
Linster	161	191	179	531
Totals	722	716	750	2188
Kobacker's.				
Hilborn	155	164	165	484
D. H.	116	116	116	348
Shively	154	97	121	372
D. H.	107	107	107	321
Eberhart	173	125	163	461
Handicap	18	18	18	54
Totals	723	627	690	1940
Long Bar.				
Cheney	167	144	215	526
Jocha	168	128	126	422
D. H.	108	108	108	324
Schroff	139	121	125	385
Schuster	156	129	124	409
Totals	738	630	698	2066
Shelley's Candy.				
Hager	156	182	142	480
Reinhart	116	142	133	391
Altman	159	127	155	441
Bumpus	138	119	111	368
Dintaman	170	144	159	473
Handicap	23	23	23	69
Totals	762	737	723	2222

AUTO WAXING
All Work Guaranteed With Faultless Wax
Complete Carbon Removal with Carbodil .... 90¢
Call Us For Free Estimates
J. D. Constance & Co.
102 Prospect St. Adam 4032—Erie 2544

College Sked

OHIO COLLEGE
LaSalle (Pa.) 33, Akron 30.
Akron Goodyear 45, Westminster 37.
OTHER COLLEGE
Oklahoma 55, Fordham 48.
New York 68, Missouri 47.
California 43, Columbia 38.
Stanford 55, Dartmouth 29.
Michigan State 36, Oregon State 26.
Minnesota 28, Washington (Seattle) 26.
Indiana 45, Villanova 33.
Purdue 52, Rice 41.
Bradley Tech 35, Cornell (Ia.) 31.
Panzer 58, Marshall (W. Va.) 54.
Hope (Mich.) 54, Central (Ia.) 37.
HIGH SCHOOL
Defiance 32, Lima Central 23.
Urbana St. Mary's 52, Lima St. Gerard 23.
Beaver Falls (Pa.) 31, East Liverpool 22.

KNOCKERS DEFEAT ACES IN OVERTIME PERIOD

With Brooks slipping in the winning basket in an overtime period the Knockers edged the Aces 36 to 34 while the Chargers defeated the Bombers 17 to 15 in contests in the Friendly House Ranger basketball league at the settlement yesterday.

Bombers (15)	fg	ft	Chargers (17)	fg	ft
Jester, f	1	0	Zivkoff, f	2	1
C. Cline, f	1	0	Majors, f	0	0
Reynolds, f	0	0	A. Tilman, c	0	0
Anderson, c	2	2	G. Vassell, g	0	0
Lindsey, g	0	0	Woodbury, g	6	0
B. Harper, g	0	1			
Boubary, g	2	0			
Totals	6	3	Totals	8	1

Aces (34)	fg	ft	Knockers (36)	fg	ft
Luckle, f	2	0	Bob Harper, f	4	0
Jones, f	4	1	Brooks, f	10	2
Fugin, c	1	1	J. Harper, f	0	0
T. Vassell, g	0	0	Cline, c	0	0
Wells, g	1	0	Black, g	2	0
Scott, g	8	0	Clemens, g	0	0
			Dillandas, g	1	0
Totals	16	2	Totals	17	2

Referee—Wentz.

Try a Mansfield News-Journal Classified Ad for Quick Results.

IRISH SMILE
STRAIGHT Kentucky Bourbon
85¢ PINT
CODE 8010-C AT ALL STATE STORES

FIRST TO SIGN

DETROIT—(INS)—Charley Gehringer, veteran Tiger second-sacker, today held the honor of being the first Detroit Tiger to sign a 1940 contract.

Try a Mansfield News-Journal Classified Ad for Quick Results.

TOMORROW ONLY!

Jim Brown BATTERY
Guaranteed 1 Year $3.19
$4.50 Value.. Exch.

SNAP-ON TIRE CHAINS
2 Minutes to Apply .... 19c Each
All sizes.

188 PROOF ALCOHOL!
In Your Own Container 8c qt. Rustproof Odorless

PENN-TRIUMPH
100% PURE PENNSYLVANIA
MOTOR OIL

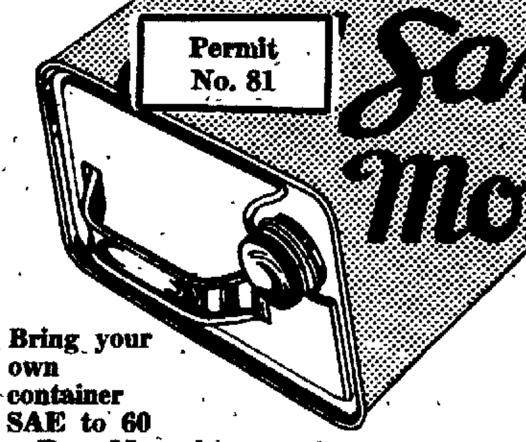

Save Money
Bring your own container
SAE to 60
Reg. 35c value
9c qt.
Plus Fed. Tax

Jim Brown's
70 N. Foster St. Canal 1761

PAY your Bills Promptly

If you have to dig deep under a pile of bills every time you want to find something on your desk — you're wasting time! If you let bills run overdue and have to pay service charges — you're wasting money!

MAKE A MANSFIELD PROVIDENT LOAN and Pay Your Bills

We will lend you money so that you may pay ALL your bills—keep your credit good everywhere.

You may repay us in small amounts to suit your convenience and within your means.

You have all your bills paid and still have money left out of each pay.

Let us explain—no obligation on your part.

Pay your bills promptly—and you'll find everything in good order. Pay your bills promptly, and you'll always have enough money to pay for what you want when you buy it. Pay your bills promptly and have a reputation you can be proud of. When your credit is good, it's good to hold your head up high and know that everyone with whom you do business has a good word for you. Start the New Year right. Make as many resolutions as you like—but determine to KEEP THIS ONE—pay bills promptly.

MANSFIELD PROVIDENT COMPANY
LOW COST Financing
18 W. 3rd St. Canal 2381

NEWSPAPERARCHIVE® NEWSPAPERARCHIVE®

RADIO PROGRAMS

(All programs subject to change without notice.)

Today's Programs

1070-WTAM-280 CLEVELAND	700-WLW-428 CINCINNATI	750-WJR-400 DETROIT	640-WHKC-468 COLUMBUS
4:00—Backstage Wife	Backstage Wife	Alice Blair	Allen Tarshish
4:15—Stella Dallas	Stella Dallas	Miss Julia	Barr's Ensemble
4:30—Lorenzo Jones	Against Storm	Behind Stars	Wayne West
4:45—Widder Brown	Miss Julia	Ed McConnell	Buckeye Four
5:00—Girl Alone	Kitty Keene	Kathleen Norris	" " "
5:15—Midstream	Midstream	Golden Store	Johnson Family
5:30—Jack Armstrong	Jack Armstrong	In Hollywood	John Agnew
5:45—Orphan Annie	Fr. Flanagan	Scattergood	Harold Turner
6:00—Pie Plant Pete	Fred Kirby	Stevenson News	The Spectator
6:15—Walt Bergener	Baker, Denton	Hedda Hopper	Sweeney Sports
6:30—Jack Starr	Robert Duane	Inside of Sports	McCune Band
6:45—Lowell Thomas	Lowell Thomas	Today in Europe	Fulton Lewis, jr.
7:00—Fred Waring	Fred Waring	Amos 'n' Andy	Guest Night
7:15—A Mystery	Michael Hinn	Lum and Abner	Lone Ranger
7:30—Big Town	Four Stars	Prof. Quiz	" " "
7:45— " " "	Inside of Sports	" " "	Sign Off
8:00—Service Concert	Col. Stoopnagle	Kate Smith	1030-CKLW-291 DETROIT
8:15— " " "	" " "	" " "	Sinfonietta
8:30— " " "	Carson Robinson	" " "	" " "
8:45— " " "	" " "	" " "	" " "
9:00—Waltz Time	Plantation Party	Johnny Presents	R. G. Swing
9:15— " " "	" " "	" " "	Announced
9:30—George Jessel	George Jessel	First Nighter	Benay Venuta
9:45— " " "	" " "	" " "	" " "
10:00—Guy Lombardo	Guy Lombardo	Grand Central	Announced
10:15— " " "	" " "	" " "	" " "
10:30—In Headlines	Melodies	Man With Band	Fulton Lewis, jr
10:45—Burton Band	" " "	" " "	Turner Band
11:00—Tom Manning	Peter Grant	Paul Sullivan	Club Reporter
11:15—Dance Band	Busse Band	Jack King	Music You Want
11:30—Music You Want	Snider Band	Announced	" " "

Saturday's Programs

1070-WTAM-280 CLEVELAND	700-WLW-482 CINCINNATI	750-WJR-400 DETROIT	640-WHKC-468 COLUMBUS
8.00—Top o' Morning	Tex Owens	Stevenson News	Tip Top Town
8:15—Tete-A-Tete	Michael Hinn	Musical	" " "
8.30—Musical Clock	Helen Diller	Three Aces	Capt. Andy
8:45—Pressed Leaves	Let's Visit	Musical	" " "
9:00—Dog Club	Happy Hal	Richard Maxwell	Trouble Shooters
9:15—Cloutier Band	" " "	Old Vienna	Melodies
9:30—Flower Garden	Synagogue	Announced	Ensemble
9:45—Crackerjacks	News-Markets	Greenfield	Music & Market
10:00—Treasure House	Mail Bag	String Time	Marriage Clinic
10:15—No School Today	" " "	" " "	" " "
10:30—Idea Club	Women's Clubs	Mrs. Page	Buckeye Four
10.45— " " "	Announced	Symphony	" " "
11:00—F. H. A. Talk	My Health	" " "	Airplane Club
11:15—Ed McConnell	Ed McConnell	" " "	This World
11:30—Hilda Hope	Our Barn	Stock Exchange	Farm Talk
11:45— " " "	Story of Wool	" " "	Market & Music
12:00—Noon Resume	Man on Farm	Country Journal	Noon Hour
12:15— " " "	" " "	" " "	Grain Program
12:30—Call to Youth	Our Farm	Let's Pretend	The Spectator
12:45—Announced	" " "	" " "	John Agnew
1:00—John Carroll U.	Fortunes	What Price U. S.	Ed Fitzgerald
1:15— " " "	Our Farm	" " "	" " "
1.30—Alpine Village	Kavelin Band	River Boys	University Life
1.45— " " "	" " "	Mayfair Band	" " "
2.00—Kinney Band	Met Opera	Follies	Palmer House
2:15— " " "	" " "	" " "	" " "
2.30—Styled for You	" " "	Elliott Band	The Hayride
2:45— " " "	" " "	" " "	" " "
3:00—Golden Melodies	" " "	Orchestra	Arranged By
3:15— " " "	" " "	Orange Bowl	" " "
3:30—Brissett Band	" " "	Vera Brodsky	Byrnes Band
3:45— " " "	" " "	" " "	" " "
4:00—Campus Capers	Met Opera	Ball Session	Sweetheart Songs
4:15— " " "	" " "	" " "	" " "
4:30—Laval Band	" " "	Buffalo Presents	Ensemble
4:45— " " "	" " "	" " "	" " "
5:00—Dance Band	Dance Band	Musical	Sammy Kaye
5.15— " " "	" " "	WJR Presents	" " "
5:30—Melody Time	An American	" " "	Uncle Don
5.45—Courtney Band	" " "	Duchin Band	Sammy Kaye
6:00—Walt Bergener	Today's News	Stevenson News	Church Choir
6:15—Rhythm Shades	Baker & Denton	Nan Wynn	Sweeny Sports
6:30—Jack Starr	Jamboree	Inside of Sports	Hoagland Band
6.45—Watkins Band	" " "	In Europe	Charioteers
7:00—What's My Name?	My Name?	Sky Blazers	Palmer House
7.15— " " "	" " "	" " "	Light Band
7:30—For Your Sake	Renfro Valley	News to Life	Rollini Band
7:45— " " "	" " "	" " "	Sign Off
8.00—Cooler Plays	Jamboree	Gang Busters	1030-CKLW-291 DETROIT
8:15— " " "	" " "	" " "	" " "
8:30—Milton Berle	Milton Berle	Wayne King	Hawaii Calls
8 45— " " "	" " "	" " "	" " "
9 00—Dance Band	Barn Dance	Your Hit Parade	Hockey Game
9:15— " " "	" " "	" " "	" " "
9.30—Death Valley	" " "	" " "	" " "
9 45— " " "	" " "	Sat. Serenade	" " "
10 00—Goodman Band	Goodman Band	" " "	" " "
10:15— " " "	" " "	Twelve Months	" " "
10:30—Sullivan Band	Renfro Valley	" " "	By Moonlight
10:45— " " "	" " "	" " "	" " "
11:00—Tom Manning	Peter Grant	" " "	Club Reporter
11:15—Velaszco Band	Dance Band	Jack King	McLean Band
11:30— " " "	Tucker Band	Announced	Wilson Band

Sunday's Programs

1070-WTAM-280 CLEVELAND	700-WLW-428 CINCINNATI	750-WJR-400 DETROIT	640-WHKC-468 COLUMBUS
8.00—Organ Recital	Organ Music	Cabin Folks	
8:15— " " "	" " "	" " "	
8:30—The Creoleans	Church Forum	Uncle Neal	
8:45—Animal Club	" " "	" " "	
9.00—Turn the Clock	Childrens Hour	In Europe	Ensemble
9:15—Tom Terris	" " "	Bob Edge	Prayer Wings
9:30—Odd Moments	" " "	Over Jordan	Save the Child
9:45—Sunday Drivers	" " "	" " "	Corporal Parr
10:00—Radio Pulpit	Musicale	Church of Air	Betty Terry
10:15— " " "	" " "	" " "	" " "
10:30—Bill Johnson	Sun. News	Duncan Moore	Rev. Mills
10:45—Art School	Kidoodlers	Musical	" " "
11:00—Press News	Musicale	News-Rhythm	" " "
11:15—Logan Band	" " "	" " "	" " "
11:30—Old Refrains	Agency Series	Rev. Zoller	Sunday Matinee
11:45—Master Canaries	Announced	" " "	" " "
12:00—Story Book	Cadle Choir	Major Bowes	String Quartet
12.15—Guitarist	" " "	" " "	" " "
12:30—Announced	Radio City	Tabernacle	U. S. Wildlife
12:45— " " "	" " "	" " "	Newscast
1:00—Art Museum	Music College	Mother's Album	Don Arres
1.15—For Moderns	" " "	Musical	" " "
1:30—From Hollywood	Hollywood	Announced	Lutheran Hour
1.45— " " "	" " "	" " "	" " "
2.00—Symphony	Smoke Dreams	Democracy	Mystery History
2:15— " " "	" " "	" " "	" " "
2:30—Round Table	Church by Road	Know Music?	Variety Program
2.45— " " "	" " "	" " "	" " "
3.00—I Want a Divorce	Cloutier Band	Philharmonic	Meditations
3:15— " " "	Notebook	" " "	" " "
3 30—We the Wives	From Europe	" " "	West'rn Seren'de
3.45— " " "	Rangers Seren.	" " "	Haven of Rest
4:00—New Orleans	Mysteries	Rev. Coughlin	Who's Child?
4:15—Larry Clinton	" " "	" " "	" " "
4.30—The World	Aldrich Family	" " "	Jacob's Ladder
4:45— " " "	" " "	" " "	" " "
5:00—Three Cheers	Steelmakers	Hobby Lobby	Revival
5.15—Dog Chats	" " "	" " "	" " "
5:30—Spelling Bee	Spelling Bee	Ben Bernie	" " "
5:45— " " "	" " "	" " "	" " "
6:00—Catholic Hour	Sherlock Holmes	Silver Theater	Listen America
6.15— " " "	" " "	" " "	" " "
6:30—Crouch Club	Crouch Club	To Hollywood	Goodman Band
6.45— " " "	" " "	" " "	" " "
7.00—Jack Benny	Jack Benny	Gerald Smith	Cantata Series
7:15— " " "	" " "	" " "	" " "
7 30—Bandwagon	District Atty.	Screen Guild	Announced
7:45— " " "	" " "	" " "	Sign Off
8:00—Charlie McCarthy	Chas. McCarthy	Playhouse	1030-CKLW-291 DETROIT
8:15— " " "	" " "	" " "	" " "
8.30— " " "	" " "	" " "	Dr. DeHaan
8.45— " " "	" " "	" " "	Serenade
9.00—Merry Go Round	Walter Winchell	Evening Hour	Revival
9.15— " " "	Parker Family	" " "	" " "
9:30—Familiar Music	Irene Rich	" " "	Revival
9.45— " " "	Dog Chat	" " "	" " "
10:00—Spitalny Band	Spitalny Band	G. K. Smith	Goodwill Hour
10:15— " " "	" " "	" " "	" " "
10.30—Irwin Band	Busse Band	Hermits' Cave	" " "
10.45— " " "	" " "	" " "	" " "
11:00—Press News	Peter Grant	Paul Sullivan	Club Reporter
11:15—Sullivan Band	James Band	Jack King	Music You Want
11:30— " " "	Dance Band	Dance Party	" " "

SURVEYS FUEL BUYING IN CITY

Secretary of Ohio Foundation Seeks to Learn Why More Ohio Coal Isn't Used.

The fuel-buying habits of Mansfield were examined yesterday by Harry A. Mettler of Nelsonville, secretary of the Ohio Coal foundation, who conducted a survey in the city to learn why more Ohio-mined coal is not being used.

Mettler questioned nearly 100 Mansfielders about the kind of coal they use in their homes, whether it's Ohio coal, how much they buy in a year, and why they purchase the kind they do.

The information was compiled on printed questionnaires which will be used by the Ohio Coal foundation in determining the demands of the average Ohio consumer, Mettler said.

The Foundation's survey has already been made in Lima, Upper Sandusky, Bucyrus, Marion, Canton, and Galion. From Mansfield Mettler went to Millersburg and Akron to make canvasses of coal consumers.

The Ohio foundation is financed and directed by the miners and merchants of the southeastern Ohio coal producing area, Mettler explained. The organization has headquarters at Glouster, in the heart of the Hocking and Sunday Creek valleys, major coal districts in the state.

"Many people are not aware that coal mining is one of the state's leading industries, directly supporting over 100,000 people, and it is vital to the industrial future of the state," Mettler said.

AIM TO PLEASE

IOWA CITY, Ia.— (INS) —The merchants of Iowa City aim to please, it can be seen.

"Rush" week at the University of Iowa found the city's leading hotel jammed to capacity with starry-eyed prospective sorority pledges.

A block east of the hotel one theater was featuring, "These Glamour Girls." Another offered "Hotel for Women" and a third theater came out with the climax production, "Sorority House."

EXTEND YOUR NEW YEARS GREETINGS BY TELEPHONE!

Given 150 Days In Jail for Striking Man With Bottle

Accused of striking Joe Kuelling of Springmill in the face with a bottle last Friday during an altercation in a Springmill tavern, Foss H[illegible], 26, of 117½ South Franklin avenue, was sentenced to 150 days in the county jail yesterday when he pleaded guilty in municipal court to a charge of assault and battery.

Judge G. E. Kalbfleisch suspended 100 days on condition that Hogg pay Kuelling's hospital and doctor bills.

Charges against William Shepherd, 23, of 120 North Mulberry street, cited on the same charge, were dismissed on recommendation from City Solicitor Marion D. Ward who said Shepherd was not involved in the fight.

Deputy sheriffs who arrested Hogg said that Kuelling suffered a deep gash over an eye when Hogg hurled a bottle at him.

WOMAN SKIPPER HONORED

GALLIPOLIS, O.—(U.P.)—A society to preserve the colorful history of the Ohio river has been organized with the hope that membership will spread from Pittsburgh to Cairo, Ill. Known as the Sons and Daughters of Pioneer Rivermen, the organization named as honorary president Capt. Mary Becker Greene, whose address is the Steamer Gordon C. Greene. She is the only woman pilot on the river.

HARING'S MARKET

Dickson Mkt. Bldg.

For Quick Service Call Our Trunk Line CANAL 4261

We Deliver

Country Style PORK Our Feature This Week

FRESH SIDE SMOKED SAUSAGE FRESH SAUSAGE

SPARE RIBS BACK BONES PORK TENDERLOINS

Veal Roast, boneless roll, lb. 28c

Choice Young Roasting or Frying Chickens 28c

Young Ducklings . . . . lb. 28c

HAMS . Swift's Premium Whole or String Half . lb. 25c

LOANS for end-of-the year Budget Balancing!

If you would like to clean up your bills before the end of the year and start 1940 free from scattered debts, we will quickly arrange a cash loan to enable you to balance your personal or household budget and enter the new year with only ONE small monthly payment to meet instead of SEVERAL. STOP IN TODAY.

CRAWFORD FINANCE

W. A. PROSHEK, Mgr.

404 WALPARK BLDG. 4TH FLOOR CANAL 1122

(Licensed Under Ohio Small Loan Laws and Rates)

PARK GROCERY CO.

10 N. Diamond St. Canal 4154

HOLIDAY Good SPECIALS

For Your Cocktail Party

CHEESE CELERY LOGS

30 Logs in a package 35c

ASSORTED LOGS

Filled with cheddar, celery, tomato or American cheese. 3 colors in each package 35c

THANK YOU!

for your patronage during the year about to close. May the future hold for you and yours an abundance of good things that make life truly worth while.

VITA CRISP LOGS 35c

Covered with pure chocolate; crisp, crunchy, healthful, delicious

N. B. C. PRIDE ASSORTMENT

A delicious assortment of cakes and cookies in a 1-lb. package 28c

N. B. C. SALTANGS

Pretzel type salted wafers. New! Different! 18c

CHEESE COCKTAILETTES, pkg. 10c

SOYA COCKTAILETTES, pkg. 10c

KRAKANUTS ..... box 35c

Devon Sheer Appetizer Biscuit.

RICHELIEU Tiny Sweet Pickled Melons 35c

Genuine Rum, Brandy, Sherry Sauce 30c

Tomato Cocktail Sauce Large 30c Small 18c

SUNSHINE MARTINI CRACKERS

Especially delicious with soups, salads, cheese or beverages.

Large Pkg..... 15c

BURRY'S COCKTAIL CRACKERS

Approximately 200 assorted wafers. 6 varieties in each package 33c

FROZEN SEA FOODS

.. Scallops—Shrimp
Oysters—Haddock
Fillet of Sole—Perch
Haddock Cod Fish

COCKTAIL PARTY SUGGESTIONS

CHERRIES
OLIVES
RIPE OLIVES
SWEET BURR PICKLES
SLICED SWEET PICKLES
SPICED PRESERVED WATERMELON OR CANTALOUPE
FILET OF ANCHOVIES
ANCHOVY PASTE
HORS D'OEUVRES
SAUSAGES
SARDINES
SPECIAL HORS D'OEUVERS
BUFFET WET PACK SHRIMP
COCKTAIL STYLE TINY FRANKFURTERS
SMOKED SALMON
CRAB MEAT
SHAD ROE STEAK
SALMON
LITTLE NECK CLAMS

THANK YOU,

Mr. Ackerman!

The Mansfeld Savings Trust National bank, in its 1940 almanac, pays a gracious tribute to our paper; we reprint it with some pride, a great deal of satisfaction and a full measure of appreciation.

Our Congratulations to The Mansfield News-Journal On Their Splendid SUNDAY EDITION

It is enterprise like this that makes Mansfield a better place in which to live.

It has been, and is, our sincere effort to produce a paper that will do credit to our fine city. If we are able to contribute, ever so little, to the welfare of Mansfield, we are very happy.

The Mansfield News-Journal

DEAN SUGGESTS CURFEW AT 11

KENT, O.—(U.P.)—"Beddy-bed by 11, or you'll never get to heaven," is a chant heard around Kent State university campus these nights.

Reason: An 11 p. m. curfew "suggested" by Raymond E. Manchester, dean of men at the university.

Dean Manchester acted after house mothers complained that some of the male students were keeping excessively late hours, and were disturbing others.

RECOMMENDED (Tonight)

WEAF-NBC—8 Lucille Manners; 8 Waltz Time; 9:30 George Jessel; 10 Guy Lombardo; 12 Los Angeles Philharmonic.

WABC-CBS—7:30 Prof. Quiz; 8 Kate Smith; 9 Johnny Presents; 9.30 First Nighter.

WJZ-NBC—7:30 Yesterday's Children; 8 Don't Forget; 8:30 Robinson's Buckaroos; 9 Plantation Party.

MBS—8:30 Wallenstein Sinfonietta; 9:30 Benay Venuta.

LEGAL NOTICE

The Washington Township Board of Education will meet at 1.00 o clock p. m. on the first Monday of each month during the months, January, February and March

W. A. FRIFMAN, Clerk

(Dec. 29, NJ '39)

Pittsburgh to Cairo, Ill. Known as the Sons and Daughters of Pioneer Rivermen, the organization named as honorary president

VITAL STATISTICS

Death Notices

HERSHEY—Mrs. Minnie, of Lexington Road, widow of Wilbert Hershey, died Thursday at the General hospital. The body was removed to the Wappner Funeral Home where services will be held Saturday afternoon at 1:00 o'clock in charge of Rev. C. L. Kern, burial will be in the Mansfield Cemetery. (Wappner Funeral Directors).

Funeral Directors

FINEFROCK'S Funeral Service 100 West Fourth Street Canal 3100

WAPPNER FUNERAL DIRECTORS Canal 3919—Canal 1060

The Jones Memorial 681 PARK AVENUE WEST In our slumber rooms night and day your loved one is never alone.

Geiger Funeral Home Canal 4900 173 P. A. W.

Florists; Funeral Designs

ROSES, Carnations, Gladiola, pompons and mixed flowers. Many varieties of potted plants. Beautiful cemetery wreaths. Wonder Gardens, 1 mile Mansfield-Galion Road Dover 6654.

For New Year's Eve A Corsage From Carek's.

Winter Corsage 50c For your coat. Kafer's, Canal 3106.

ANNOUNCEMENTS

Lost and Found

STOLEN—Pup, black, ticked with white cut tail, long black ears. Party seen throwing collar away. To avoid trouble please return to 295 East Third.

Special Notices

SULFOX A reliable treatment for Stomach Trouble. Erie 2789 or your druggist

TRAP SHOOT—New Year's Day, Vern Ritchie Farm, Upper Lucas Road. Merchandise for prizes. Shoot starts at 9 a. m.

Sulphur Vapor Baths 1074 Springmill Rd. Canal 2792

FUR STUDIO—Complete fur service. Re-styling, cleaning, glazing. Myrtle (Wright) Jesson. Spring 1027.

Class Health Baths 144 W. Third Canal 4625

Travel and Transportation

Fairlick Stages, Inc.

Effective July 31, 1939.

For Mt. Vernon and Columbus:

7:20, 9:15, 11:15 a. m., 1:25, 3:15, 5:20 p. m.

For Shelby:

*6:15, 7:15, *8:20, 10.20 a. m. 12:15, 2:00, 4:00, 5:40, 7:40, S 9:40 p. m.

(*) Daily except Sundays and Holidays.

(S) Saturdays, Sundays and Holidays.

For Plymouth, Willard, Norwalk and Sandusky:

10:20 a. m., 2:00, 5:40 p. m.

ADDITIONAL CLASSIFIED ADS ON NEXT PAGE

LEGAL NOTICE

To Frank Solomon and C. D. Scheska and All Interested Parties:

A Hi-Klonic Motor Energizer and one drop cord, Serial Number 6783, mortgaged by Frank Solomon to C. D. Scheska, which mortgage has been assigned to The Crawford Finance Company, will be sold at public auction at Marshall Avenue, 65 South Main Street, Mansfield, Ohio, to the highest bidder, on Monday, January 8, 1940, at 10:30 a. m.

Terms of Sale—Cash.

The Crawford Finance Co.
Mansfield, Ohio.
(Dec. 29, NJ '39)

LEGAL NOTICE

Notice is hereby given, that E. M. Terman, Mansfield, Ohio, has been duly appointed and qualified as administrator in the estate of Lillie M. Terman, deceased, late of Mansfield, Richland County, Ohio.

Date: December 14, 1939.

C. J. ANDERSON,
Probate Judge, Richland County, O.
(Dec. 15, 22, 29, NJ '39)

LEGAL NOTICE

Notice is hereby given, that Ralph B. Chapman, Mansfield, Ohio, has been duly appointed and qualified as administrator in the estate of Rhoda Bell Brown, deceased, late of Lucas, Richland County, Ohio.

Date: December 14, 1939.

C. J. ANDERSON,
Probate Judge, Richland County, O.
(Dec. 15, 22, 29, NJ '39)

LEGAL NOTICE

John A. Murphy, last known place of residence and mailing address Cove Creek Stage, in care of Keens Cafe, Phoenix, Arizona, will take notice that Laura J. Murphy has filed her petition in the court of Common Pleas, Richland County, Ohio, against him, praying for divorce, custody of children, suitable alimony and other proper relief on the grounds of gross neglect of duty and cruelty; and that said cause will be for hearing in said court at or any time after January 28, 1940, agreeable to said court.

GEORGE W. BIDDLE,
7½ East Third Street,
Mansfield, Ohio,
Attorney for Plaintiff.
(Dec. 8, 15, 22, 29, Jan. 5, 12, NJ '40)

LEGAL NOTICE

Notice is hereby given, that John W. Brown, Lexington, Ohio, has been duly appointed and qualified as executor in the estate of Mina Ryner Brown, deceased, late of Lexington, Richland County, Ohio.

Date: December 13, 1939.

C. J. ANDERSON,
Probate Judge, Richland County, O.
(Dec. 15, 22, 29, NJ '39)

LEGAL NOTICE

Notice is hereby given that Robert Lee Gressner, Mansfield, Ohio, has been duly appointed and qualified as administrator in the estate of John H. Bristor, deceased, late of Mansfield, Richland County, Ohio.

Date: December 27, 1939.

C. J. ANDERSON,
Probate Judge, Richland County, O.
(Dec. 29, Jan. 5, 12, NJ '40)

NOTICE OF APPLICATION BY COMMISSIONER

Richland County, Ohio. Notice is hereby given that on the 28th day of December, 1939, Mary Kathleen Kirkendall made application to the undersigned for relief, under the laws governing assignments to avoid arrest; and said applicant is required to appear in the Probate Court of said County, on the 19th day of January, 1940, and file her petition therein.

RAYMOND J. BROWN,
Commissioner of Insolvents of Said County.
(Dec. 29, NJ '39)

NewspaperARCHIVE® NewspaperARCHIVE®

BUY SERVICE SELL HIRE HELP WANTED **CLASSIFIED ADS** USED CAR FOUND LOST AUCTION RENT

BUSINESS OPPORTUNITIES — REAL ESTATE — LEGAL NOTICES

CONTINUED FROM PRECEDING PAGE

HELP WANTED

Male

WANTED — Experienced furniture and appliance salesman with car for full time work. This is a fine proposition for the right man and a real opportunity to make real money.
Distl's Home Appliances
29 Distl Ave. Adam 2942

A PAY CHECK every week for right man to look after established nursery business in Richland county; experience unnecessary; season starting. KayBee Newark, New York.

RELIABLE MAN—25 to 60, hustler, experienced in meeting public; car. Average $32. 804 Richland Trust, 1 to 3 p. m.

MIDDLE-AGED farm hand, experienced. F. M. McClain, Greenwich, Route 2. State Route 13, Huron County.

Female

STENOGRAPHER for Shelby manufacturer. Must be capable of taking fairly rapid dictation. Write giving schooling, experience, age and salary expected. Box 26-A, News-Journal.

RELIABLE experienced woman for housework. Care 2 children, home nights. 344 North Mulberry. Poplar 2097.

GIRL for general housework in small apartment, care of child. Apply 98 Blanche Street. Adam 4652.

GIRL for general light housework, care one child, home nights, references, apply 156 Harter Avenue.

GIRL for general housework, stay nights, must have reference. Poplar 2952.

WANTED—Two waitresses over 21. Apply in person, Soda Grill, 10 South Main.

PERSON care for elderly lady, for home than wages, no calls after 6:30 p. m. Dover 2055

GIRL for general housework; 2 children. Write Mrs. Glenn Hoover, 613 Coleman Road, Mansfield, O.

WANTED — Beauty operator; steady work. Write Box 27-A, News-Journal.

SITUATIONS WANTED

Male

BOOKKEEPING in spare time, can handle complete set of books. Box 1204-A, News-Journal.

Female

HOUSEKEEPER in refined widower's home. Can give good reference. Box 31-A, News-Journal

RENTALS

Furnished Rooms

NICELY furnished front room for gentleman or couple Private lavatory and entrance. Adam 6055.

LARGE sleeping room for 2, good bed; private bath. Dr. Kessler, 74 Park Avenue West.

ONE nice sleeping room, hall entrance; use of telephone. 91 East Third. Poplar 6058.

CLOSE IN—Large front living-bedroom, all conveniences, stoker heated, comfortable for 2. Dover 6087.

Try a Mansfield News-Journal Classified Ad for Quick Results.

COAL BARGAINS
Well-Forked
Nut and Slack .....$2.90 & $3.50
Ohio Lump $5.45
King Heat 5.90
Sunday Creek ... 6.50
Red Raven W. Va. 6.50
S. W. Va. Furnace 6.75
Dixie King 7.20
Dorothy Gem ... 7.50
Kentucky King .. 7.50
ECONOMY COAL CO.
CANAL 2800

RENTALS

Light Housekeeping Rooms

DIAMOND, SOUTH, 92—Nicely furnished large 2-room, first floor, furnace heat, private entrance, adults.

HEDGES, 144—2 or 3 light housekeeping rooms, furnished or unfurnished, steam heat, modern, Dover 1054.

THREE furnished rooms for light housekeeping; close in; private entrance. 39 Waring Ave.

SOUTH DIAMOND, 129—Two nicely furnished light housekeeping rooms, 1st floor, private entrance.

Apartments—Furnished

BOWMAN, NORTH, 533—3 furnished rooms and bath, furnace heat, utilities furnished, no children, Erie 4951.

FOURTH, W., 172—Two large front rooms, nicely furnished; gas refrigeration, furnace heat; reasonable; adults.

132½ STURGES Ave. Cozy 2 rooms and bath. Complete, private, adults. Adam 3436.

HARKER ST., 151—3 large nicely furnished rooms, private entrance, garage, close to factories.

151 WEST THIRD—3 room neatly furnished apartment, utilities furnished, reasonable.

3-ROOM nicely furnished apartment, private bath and entrance. Call at 118 Orange Street.

5 ROOMS and bath, furnished. Newly decorated, close in. First floor. Call Midway 4089.

Apartments—Unfurnished

FOR RENT—Nice 3-room downstairs apartment, in Northeast part of town; part modern; rent $12 per month. Dan Simon, 17 E. Third Street.

THIRD STREET, WEST, 95—Modern first floor apartment, rent reasonable; call at 168 West Third Street.

CORNER Park Avenue and Douglas, first floor apartment, 5 rooms, steam heat, electric refrigerator, garage. Canal 2469.

THIRD, WEST, 385—6 rooms, completely modern; garage; all private; inquire 387 West Third; Midway 4002.

LEXINGTON AVE 4 room modern apartment on first floor, garage, $25.00 per month. Erie 3754, Canal 4612.

FOURTH ST. W., 241—5 rooms and bath; heat furnished; garage. Midway 1057.

5 ROOMS, bath, good furnace, near Senior High, also furnished apartment, close in. Erie 3444

BELL STREET, 36 — 3-room unfurnished apartment, private entrance, garage, $15 per month.

6 ROOMS, modern, south side, available at once. Call Canal 4056.

Houses—Unfurnished

61 PENN AVE.—6 room first floor duplex, modern, garage, rent $30.00. Adults preferred, vacant Canal 4029.

VERY NICE 6-room home on Rowland Ave.; possession at once, reference; rent in keeping with property. Kyle, Canal 1750.

BOWMAN ST., 644—6 rooms modern, garage, possession Jan. 1st, $25 per month. Dover 1089

NEWLY BUILT—5 room house and garage, rent $40.00 monthly, 253 Walter Avenue, Erie 5189.

MARION AVENUE, 42—7-room brick veneer, strictly modern, garage. Midway 6646.

7-ROOM house, 66 Johns Avenue, reference. Walnut 3026.

Houses—Furnished

SOUTHEAST—5 rooms, garage. Phone Dover 5189.

Suburban

7 ROOMS, bath, modern, 2½ miles west of city. Adam 1857, Canal 3906 after 6 p. m.

Wanted to Rent

FURNISHED room with private bath; South or West End. Box 28-A, News-Journal.

BUSINESS SERVICE

Heating and Plumbing

ASBESTOS range, boiler jackets, saves 25% to 50% on your gas bill. Plumbing and heating. Antrican, Canal 1171.

Plasterers-Masons-Carpenters

Waterproofing
Canal 1861. Basements. 662 Springmill

BUSINESS SERVICE

Beauty Aids

Permanent Special
Reg. $4.50 Miss America Machineless. Limited time only $3.50
REYNOLDS BEAUTY STUDIO
63½ N. Main Canal 2364

LEARN a paying profession. Low tuition, terms. Warner's College of Beauty Culture. 59½ N. Main.

BEAUTIFUL PERMANENTS $2.50 up. Rinehart Beauty Shoppe, 264 West Fifth. Canal 2461.

Moving - Trucking - Storage

MACK—Moving, hauling, electric refrigerators, heavy stoves, cans, ashes, etc. Canal 3568, 298 W. 6th.

M. S. Baith Moving
Also Hauling. Canal 2239

Sweeper and Washer Service

SWEEPERS repaired and rebuilt, parts for all makes, low rates, call for and deliver. West End Electric, Erie 5283.

DEXTER WASHER Service and Repairs. All type wringer rolls. Free estimate 60 Poplar. Adam 4014.

Tinning—Roofing

LEAKY roofs repaired. New roofs laid. Free estimates. Work guaranteed. Canal 1661. Champion roofers.

ROOFING, Spouting and Sheet Metal Work; reasonable. Wagner Bros., 24 E. Second; Spring 3759.

Upholstering—Refinishing

FOUTS UPHOLSTERING—Have moved to Route No. 30, Memorial Park. Phone Adam 1095. "Happy New Year Everybody."

UPHOLSTERING, refinishing, repairing, chair caning, cushions rebuilt, coverings, new springs, mattresses, old rebuilt. Faust. Canal 3709.

UPHOLSTERING, repairing, cushions rebuilt. Furniture, rugs, carpets cleaned. Willard Smith. Erie 1312.

MISCELLANEOUS

Coal Dealers

COAL DEALERS LISTED HERE have their own scales and yards.

COAL BARGAINS
Buy your coal from Estes and save money. We guarantee you we have the lowest prices in the city on quality coal.
Estes Coal & Ice
575 N. Main Canal 1555

A GOOD COAL For Every Purpose
GLASGOW'S
Direct Coal & Supply
190 W. SIXTH CANAL 3660

Ohio Coal & Supply
Hocking Lump $4.75
Egg $4.00
Stoker Prepared $3.95
Prepared and treated $4.65
Try it. You'll be surprised. Compare it with high priced coals. We have added more trucks for quicker deliveries.
Phone Canal 2737

Compston Coal Co.
If you're looking for bargains—don't pass up these:
Ohio Lump, $4.75
Wandy Low Ash, $5.00.
Call Adam 1399.

VOEGELE BROS. QUALITY COAL
Ohio—Kentucky—West Virginia
Quality Tells and Sells
199 North Main Canal 3434-1877

W. Va. Splint, $7.00 ton, 2 for $13.00; Ohio Lump, $5.00 ton. Cash on delivery. What bargains!

Nutter Coal Co.
Altz Canal 5466

Funk Coal Co.
Ky. Gem lump, stoker; low ash, little smoke, low price. E. 3680.

Kallmerten & Baer
COAL-COKE-CONCRETE
77 E. Fifth St. Canal 4165

B. F. Spence Coal Co.
300 N. Mulberry Canal 2191

RUSK BROS.
Quality Coals Canal 1540.

Simon Small & Sons
Ohio Lump $5.50 Ton. Canal 2566.

ROUSH COAL CO.
GOOD COAL!—CANAL 1881.

Ohio Lump $5.65
Lomax Coal Canal 2850

KASNER COAL CO.
Consult us—you'll have no regrets.
Canal 1727—Bowman at B. & O. R. R.

Hecht & Casey
Good Coals. Canal 4630

Coal Truckers and Fuel

Beech, Maple Wood
Fireplace, furnace, etc. Poplar 3930

REMY COAL — Muskingum County Lump $5.25, Egg $4.50, Oil Treated Stoker $3.95. Dover 1041.

Farm Equipment

SAVE NOW!
Now is the time to buy farm machinery for 1940. Come in and order your needs for spring delivery and save money at your co-op store.
Farm Bureau Co-op. Ass'n.

Electric pump jack with cover, like new. Electric washer, Maytag, very good. Service that makes customers.
FRED C. MILLER
"Everything for the Farm"
Galion, O. Phone 1422

Better Farming with
DAVID BRADLEY
Farm Operating Equipment
By
Sears Roebuck & Co.

PAPEC MACHINERY — Cross power corn shellers, nearly new Dellinger power corn sheller. Baker's Implement Store. Phone 4, Johnsville, O.

Used Wallis Tractor—Cheap.
MYERS FARM SUPPLY
132 North Main Spring 1722

NEW FORD TRACTOR now on display at King's Pure Oil Service Station, 357 N. Main.

Do You Have a TYPEWRITER You No Longer Use?

REMINGTON Pioneer Typewriter, portable, never used, fine gift for student; phone Dover 4795; price $9.00.

35 PEOPLE WANTED THIS ONE

If you have a typewriter you no longer use, why not realize ready cash for it through an inexpensive Want Ad?

CLASSIFIED ADS DO BRING RESULTS

Your News-Journal Want Ad Will Go Into Over 19,000 Homes Daily

CALL CANAL 4441

Ask For an Ad-Taker

MISCELLANEOUS

Auction Sales

HOUSEHOLD GOODS—Saturday, Dec. 30, 1:30 p. m. Garber's Garage, Rear 175 East First. C. O. Robinson, Auctioneer.

GENERAL AUCTIONEERS — C. O. Robinson, Neil Robinson — Erie 6727, Walnut 6721.

Building Materials

LUMBER—Chestnut and native hardwood. Geo. Miller, 11 miles southeast on Possum Run Road.

Electrical Fixtures—Appliances

LIGHTING FIXTURES
THE NATIONAL ELECTRIC CO.
74 N. Walnut Canal 2272

Good Things to Eat

MOHAWK CASH STORE—28 North Adams St. 5 lbs. Sugar, 25c, Coffee, fresh ground, 13c lb; Baby beef steak, 25c lb.; Choise beef roast, 17c lb.; Pork loin chops, 16c lb.; Chuck bacon, 10c lb.; Country lard, 7c lb; Neck bones, 4c lb.; Prido shortening 4 lbs. 25c. Bulk Kraut, 5c lb.; Morton's smoke salt, 10 lbs. 89c; Sausage seasoning, 23c can; 100 lbs. salt, 98c, Pepper, 2 lbs. 25c; Rosin 10c lb., lard cans, 3 for 25c; Pepsi-Cola, 6 bottles 25c; Lime Rickey or Ginger Ale, 2 bottles 15c; Orange or Grapefruit juice, 5c can; Navy beans, 5c lb.; Macaroni or Spaghetti, 2 lbs. 9c; Oranges 15c and 19c dozen; English walnuts, 2 lbs. 31c; Black walnuts, 3 lbs. 10c; Matches or Salt, 3 boxes 10c. Best for less at this store.

Good Storage Apples
50c Bushel. Fresh Sweet Cider. Fresh Vegetables and Potatoes. Bargain prices. Peters Bros. Orchard, 1 mile South of Ontario.

FRESH MEATS and Groceries at prices that save you money Open all day next Sunday and New Year's day. B. & O. Market, 303 N. Mulberry.

PORK, plenty all kinds, 250 lb. fresh and smoked sausage 20c lb, lard 9c lb., ribs, backbone, legs, knuckles, bacon, ponhaus, horseradish. Cole's, Mifflin.

Matthes Poultry have discontinued Adam 3197. Call—
CANAL 4441

TURKEYS—Milk fed and corn fattened, 25c per lb. For a real New Year's dinner call Mud Gardner. Canal 2470.

BALDWIN Apples, sweet cider, apple butter, turnips. Delivery. Wagner's, Bowman St. Road. Dover 6712.

Apple Wine 30c Gal.
Apples. Karcher's, West Fourth St. Road. Midway 6646.

SAUER KRAUT for your New Year's dinner. Also hominy. Mrs. Hergatt, Park Avenue East Road, at house.

CHICKENS—Alive or dressed. Finest quality. Free delivery. Sherman Bowden & Son. Canal 5310.

HEAVY ROASTERS 18c live; few ducks, 2 miles on Bowman Road, Dover 6727. We deliver.

HEAVY White Rock chickens, 19c. C. Fischer, mile out South Main Road, across from Golf Course.

Milk Fed Turkeys
Wooster Rd. Newman's. Canal 6440

Household Goods For Sale

LATE Tappan range, Singer sewing machine. Taylortot and baby swing. 106 South Glenn Ave.

Large Heatrola, $12
MIDWAY 3010

AUTO Radio. $70.000 Philco, 1940 model. Brand new, sacrifice $35.00. 56 East First St.

FOR SALE — 5 rooms of household furnishings. Before 8 p. m., 148 East Third today and tomorrow.

PHILCO RADIOS
Sold and Serviced by
W. E. JONES—146 Park Ave. West

USED SWEEPERS—All makes, $9.95 up. Guaranteed. Maxwell's, Canal 4184.

SLIGHTLY used 3 piece bedroom suit; like new; will sacrifice. Spring 3139.

GOOD USED GAS FURNACE, cheap. Canal 3496.

5-PIECE dining room suite. 178 East First St. Dover 4054.

MISCELLANEOUS

Household Goods For Sale

5-Tube Belmont Radio
Walnut 2-Tone Cabinet.
Automatic Tuning. Special at $15.95. Easy Terms.
Ohio Public Service

SOFA BED!
All the style of a modern davenport. Rayon velvet cover! Makes a double bed! Bedding space!
Special $38.88
with matching chair $58.88.
Montgomery Ward & Co.

New Washers
You're certain to get satisfaction from a new Maytag or Faultless; values from $39.25 up Terms to suit you. Zitzer's, 18 E. Fourth. Canal 2494

New Washer Buy!
New style General Electric with many new features including Lovel wringer. Priced at only $49.95 See it! Richland Electric, 14 N. Diamond. Canal 3524

Used Furniture moving fast! Only 2 more days of these prices
DRAKE FURNITURE
21 E. Fourth. Free Delivery. Canal 1669

Clearance—Vanity and table lamps at material reduction in price.
MANSFIELD CHINA SHOP
77 W. Fourth Spring 3766

Pre-Inventory Sale!
Drapery Remnants, 39c yard up; guaranteed materials. Home Interiors, 78 N Main. Canal 1867.

GOOD used late style living room suite, just traded in on one of our new suites. A real bargain
HOME FURNITURE EXCHANGE
133-135 North Main Spring 3139

REPOSSESSED square aluminum tub Maytag, late model. May be had by completing monthly payments. Bell Music Co. 26 S. Park Street

LIVINGROOM SUITE, Westinghouse electric dish-washer, two large fruit cupboards. Walnut 1978 after 3 p. m.

Used Home Radios
$5.00 to $10.00 each.
GOODRICH SILVERTOWN STORES
4th & Diamond Canal 4500

LARGE combination stove; coal, wood and gas 93 Spring St.

Live Stock

BUCYRUS Livestock Commission — Horses, dairy cow auction Wednesday. Cattle, calves, hogs, sheep auction Saturday. Daily market quotations.

TWO Chester White sows 11 pigs, 10 weeks old. East of Reformatory, 1 mile Fleming Falls Road. C. J. Balsh.

TWO Guernsey cows, fresh with calves by side. Will exchange for other cattle. Spring 6728.

19—9-WEEK old weaned pigs. L. E. Leedy, Eby Road. Dover 6717 or NR 177.

8-YEAR-OLD sorrel mare, 6-year-old black mare, 3-year-old sorrel gelding. M. L. Seaman, Shiloh.

JERSEY COW with third heifer calf by her side. Canal 6741. Carrns Road.

WANTED — Baled mixed hay and straw. Call Monroe 6794. R. B. Schisler.

Musical Instruments

King Master Model Cornet; Reconditioned like new. $48.00.
JAMES F. HOPPE
128 W. 4th Canal 1843

MISCELLANEOUS

Old Gold and Jewelry

BEST PRICES paid for old jewelry, gold teeth, rare coins, diamonds. N. Haring, Jeweler, Park Theater Bldg. Spring 1785.

Miscellaneous For Sale

Notice Grocerymen
One self-serve canned goods; display island; holds 1600 cans; white enamel with black trim; like new. Estes Super Mkt., 5th & Mulberry.

USED RIFLE
22 Winchester, model 69; equipped with telescope sight and hand checked walnut stock and forearm. $100 value at $35. The Martin Hardware Co.

RENT A FLOOR SANDER
By day or half day. Pittsburgh Plate Glass, 28 S. Park. Canal 3570.

VISIT the new Ritz Nut Shop. All kinds of nuts guaranteed fresh. Also bulk candies. Get our new wholesale prices. Third street Market.

LADY'S [illegible] white, perfect diamond ring [illegible] About 40 points. Mansfield [illegible] N. Main.

New Battery $1.98 Ex.
PENN AUTO STORES, 25 N. Walnut

STOVE — Cole's DeLuxe Hot Blast Heater, like new, cheap, Midway 2031. 7.15 to 8:00 p. m.

FOR SALE—An electric water pump and tank. White enamel kitchen sink. Canal 3654

SAWS FILED BY MACHINE
Every Tooth Precisely Identical.
Krupp's Cycle Shop, 102 N Walnut.

500 Cord Slab Wood
Cheap 341 E. Fourth. Canal 2244.

Poultry and Supplies

FIFTY White Leghorn pullets, fifty White Rocks. 1 mile north Ganges State Route 178. James Russell.

TURKEYS—Milk fed and corn fattened, 25c per lb. For a real New Year's dinner call Mud Gardner. Canal 2470.

TURKEYS and Barred Rock chickens 1 mile south of Olivesburg. Phone Erie 6726. C. F. Anderson.

Radio and Supplies

Zent's Radio Repair
172 Harker Canal 3441

Repair All Makes
R. M. Grassick Erie 1125

A. H. Biddle Radio Service
Canal 3306

Sewing Machines

SPECIAL — Singer Electric Console, also 1 Singer portable, only slightly used at very attractive prices Terms. Singer Sewing Center, 48 Park Ave. W.

AFTER CHRISTMAS SPECIAL floor samples demonstrators, etc. Famous White Rotary, $49.50 and up. White Electric Sales Co., 27 South Main Canal 2168

Store, Office Fixtures—Equipment

BAR, RESTAURANT, HAMBURGER CONFECTIONERY, DELICATESSEN AND MEAT MARKET FIXTURES
See us for best prices on bars, back bars, tables, chairs, beer dispensers (ice or electric), sinks, stools, steam tables, cash registers, walk-in coolers, ranges, scales, meat blocks, etc. Write for representative, no obligation. Terms
DELIVERIES AVAILABLE ANYWHERE
STANDARD STORE FIXTURE CO.
1022 Superior Ave., Cleveland, O.

Typewriters and Supplies

Bargains in Used Typewriters, standard keyboards, fully guaranteed.
MANSFIELD TYPEWRITER
34-38 W. Third Canal 4395-3695

USED portable typewriters, standard keyboards, $25 up J. F. Orr Typewriter Co., Canal 2310.

Wanted to Buy

Wanted: Lamb Wool
Sam B. Bachrach & Son
Phone 54 Plymouth, O.

RAW FURS—Hides at D. & W. Auto Parts, 209 N. Adams. Saturday's Best Prices.

WANTED TO BUY—Drag saw. E. A. Omweg, Route 2, Shelby, Ohio.

Wearing Apparel

WE BUY and sell men's used clothing, reconditiond, suits and top coats, $3.95 Ohio Brokerage 111 N. Main.

REAL ESTATE

Lots For Sale

LOT BARGAINS — Ausdale, paved street $300, Sturges Ave., $750, Scholl Rd., $950. Cline Ave., $550. Lincoln Heights, paved street, $325. John Taylor. Canal 3764.

TWO CHOICE building lots, 60x175 ft. each, in Hillcrest Addition, Park Ave. West, for $100 each. They are bargains. Canal 1234.

22 ACRES on Pleasant Hill Dam site, ideal permanent or resort home. Timber and spring. Rhea Cowen, Perrysville. Phone 2 or 99.

Brinkman Ave. 50x150, price, $550.
Chas. R. Callihan
Canal 1627 110 W. 3rd. St.

WALTER AVE near new high; level lot. Only $595. Joe Seibert, Canal 1162.

REAL ESTATE

City Homes For Sale

Investment Showing Large Income
5 apartments, north side, lot 75x100, priced at less than $4500 for quick sale. Mansfield Realty Co 14 Purdy Bldg., Canal 1501.

7 ROOM modern except furnace, West side, close in, nicely arranged for large family or to let rooms, redecorated in A-1 condition Price reduced to $2500, terms. Robinson & Teman. Canal 1631

SOUTH DIAMOND ST.—6-room modern home; good condition; 4 rooms down 2 and bath up, 2-car garage. Price $3500, terms. Canal 2111, Canal 5240.

THIS BEAUTIFUL new 6-room brick Woodland home can be bought with monthly payments of only $46 with $2,000 down. Huff Realty Co., Canal 2277, Midway 2814.

HERE'S ONE you will like. All modern 6-room home on Rebo Ave., [illegible] condition, large lot, only [illegible], easy terms. Adam 6016, Canal 4466.

FOR SALE—Lexington Ave. 8-room modern duplex double garage $50 per month income. Will trade on single. Erie 3754, Canal 4612.

WEST END—6 room modern home, with breakfast nook, fine condition. $4600. W. C. Mnasfield & Son. Canal 3483. Midway 4913.

BALDWIN AVE., 15—6 rooms, bath, breakfast nook, garage, strictly modern For price and terms call Canal 3138.

DO you wish to exchange your home for a smaller or larger home? We have them. Mid-Ohio Corp'n. Canal 1234.

Abstracts—Title Insurance.
THE GUARANTEE TITLE CO.
Walpark Bldg. Canal 3140

COLONIAL Cottages, 4 rooms and bath. $25.00 per month. Modern Homes Co. 108 Bird Building.

LIST YOUR PROPERTY with N. De Wees. I have buyers, 479 West Fourth. Canal 3675.

SIXTH ST. W., 354—Duplex, 3 rooms and bath up and down, double garage. Poplar 2989.

5-ROOM BUNGALOW on Chilton Ave. Garage built on house. Dover 6033.

Suburban Homes For Sale

Suburban Home
Close to city, 5 rooms and bath, furnace, electricity, running water, double garage, 1 acre of ground, lots of bearing fruit, 1700 new strawberry plants. Will sell reasonably. Direct from owner. Erie 2872

Real Estate Dealers

Chas. N. Blackman
REALTORS
29 Arthur Ave. Canal 1368

OHIO REALTY
Canal 2460 Canal 4328

Sebastian For Farms
695 Arlington Ave Canal 3575

Shaull, Mayberry & Balliett
Canal 1329 Evngs. Canal 3947

HUNT FOR HOMES
Canal 1875 Res. Canal 4688

Farm and Land For Sale

150 ACRES, 8 room house, 80 ft. bank barn, electric available, 20 acres timber, water in pasture, on gravel pike, 8 miles from town. $42 per acre. George Snider, 247 McPherson. Erie 1477.

140 ACRES on main highway near Bellville Watered pasture. Electric available. Fair to good buildings at $4200. G. W. Maglott, Bellville, O.

FINANCIAL

Money to Loan

We specialize in Auto Loans.
THE COLONIAL FINANCE CO.
Successors to
FRANKLIN FINANCE
54 W. 3rd St. Canal 4278

FINANCIAL

Business Opportunities

[illegible] unusual opportunity [illegible] which can be double [illegible] reason for change. Box 30-A, [illegible]

AUTOMOTIVE

Accessories—Tires—[illegible]

MOTOR HEADS
Generators, Starters, [illegible] batteries for all [illegible] cars and trucks
[illegible] & W. Auto Parts Co.
200 N. Adams Canal 1545

Used Auto Radios
Several bargains at $15. Fort's Auto Electric, 65 N. Franklin.

Spring, Wheel, Axle, Frame Service.
Reindl & Hissong
183 N. Franklin Canal 1112

Mansfield Auto Radiator Service
All Work Guaranteed.
4 Marshall Ave. Canal 4459

FOUR 5.50x17; four 6.00x16, and four 5.25x18 retread tires. 144 Park Avenue East

KING'S Pure Oil Service, 357 North Main. Canal 3344. Mechanical service, lubricating, washing.

SEVERAL 5.50x17, 6.50x16 and 7.00x16 slightly used tires. Buchan Auto Supply. 31 S. Main.

TWO 7.00x16 used passenger car tires; like new. 20 North Weldon.

Automobiles For Sale

1937 FORD panel delivery, 8,000 miles 1936 Ford 1½-ton long wheelbase truck, $245 Cash for your car. Bourgeois Motor Sales, 55 North Diamond. Spring 1152.

1937 LINCOLN-Zephyr sedan. One owner; radio, heater, defroster; very clean. R. E. Moorhead. 37 Park avenue West.

1937 PLYMOUTH DeLuxe Trunk 2-Dr., radio, heater, defrosting fan, looks like new, $485. Ingram & Martin, 61 N. Diamond.

1939 PONTIAC DeLuxe 8 Coupe, 9,000 miles; radio, heater, all dual equipment. No sales tax. See Lloyd Welland at Weidner Motors.

1931 CHEVROLET COACH, heater, good tires, a nice clean car throughout, $115. R. R. Auxter, basement, Fourth St. Market.

1931 FORD 5-passenger Victoria, motor, tires, paint A-1. Must be seen to be appreciated. $30.00 down. Hinkle Motors, 104 N. Diamond.

SCHONAUER MOTORS—Hudson Sales and Service. Cars for immediate delivery. Rear 59 S. Diamond, Canal 2801.

1937 Olds 8 2-door Sedan......$525
QUALITY CAR
59 N. Diamond Canal 3525

37 FORD 60, 2-door, heater, clean, will trade on cheaper car. Canal 2526.

Guaranteed Used Car Values!
WEIDNER MOTOR SALES
12 E. Second Canal 3466

1932 PLYMOUTH 4-Dr. Sedan. Buy at $125. Mersh Motor Sales Co., 217 Park Ave. E. Canal 1391.

DODGE AND PLYMOUTH
COLBY & EARICK, INC.
20th Year—76 West Third.

Miscellaneous Auto Services

HEATERS — Save 25 to 75%. Parts, radios, fan belts, accessories. Largest stock in central Ohio.
UNIVERSAL PARTS CO.
Ashland Road.

Used Auto Parts, Mufflers, Glass, Tail Pipes, Batteries, Tires, Tubes.
BEN'S AUTO SALVAGE
Canal 4571 Ashland Road

FRANKLIN BODY SHOP — 8 North Franklin. Automobile body and fender repairing and refinishing.

Motorcycles—Bicycles

Skates Sharpened
Peat's Hardware. 180 Lexington.

Skates Sharpened
Krupp's Cycle Store 102 N. Walnut

START THE NEW YEAR WITH

READY MONEY

Pay Up Your Old Year Bills; Have Cash For Your NEW YEAR NEEDS

Get your bills altogether. Group your installment payments. Pay them all off at once. Start the New Year with a clean slate.

We'll loan you the money. Just your signature and security. We have a plan for every individual requirement. You will then have only one payment to make. Our new reduced straight payment plan enables you to know just the amount you have to pay each month.

Cancellation of Interest During Sickness and Unemployment Has Been Adopted by Our Company.

Loans made on household goods, automobiles, livestock, farm implements. Also loans made to school teachers and stenographers.

INTERSTATE LOAN COMPANY

204-205 Walpark Bldg. Park Ave. W. — Phone Canal 4474 Mansfield, O.

JUST KIDS By Ad Carter

FARMERS

We have several good used Burr Mills that are really priced to sell.

Sears Roebuck & Co.

1938 CHRYSLER

DeLuxe Coupe. One owner; dual equipment throughout; mohair upholstery. original grey finish; heater, radio; very clean inside and out.

$595

Herring Motor Car Co.
Our Own Payment Plan
28 S. Walnut Canal 3474

1937 DODGE

DeLuxe 4-Dr. Touring Sedan. Custom built radio, heater and defroster, clock, flexible wheel and other accessories; 4 brand new tires; very low mileage. The lady who owned this car has given it the utmost in service; the original green finish and mohair trim shows that the lady always had pride in this car. This lady, and you may have her name and address, will gladly give you any information you may desire on this car.

$525

Weidner Motor Sales
Pontiac and G.M.C. Trucks
12 E. Second Canal 3466

1936 CADILLAC 4-DR.

Trunk Sedan, with the famous Fleetwood body; four practically new Firestone tires —latest type that cost over $125; motor has just been completely reconditioned by an authorized Cadillac dealer and amounted to more than $100. In other words, this car is ready for approximately 50,000 miles of trouble-free service. Not another car in town like this one. Large Cadillac radio, heater and defroster; 6 wheel equipment. Not a scratch on the finish or a spot on the rich broadcloth trim. You cannot believe that a car could have had such flawless care. Owned by one of Mansfield's most prominent people. Owner's name and address on request. You must see this exceptional buy that will sell for less than ⅓ of its retail price, only ....

$600

WEIDNER MOTOR SALES 12 E. Second Canal 3466

END THE OLD YEAR SAFELY!

DRIVE CAREFULLY . . . IN A COLBY & EARICK CAR

1937 Dodge Sedan $495
1937 Plymouth Coach $445
1937 Ford Coupe $375

1935 Plymouth Sedan	$295	1937 Willys Sedan	$325
1934 Dodge Sedan	$245	1935 Dodge Sedan	$295
1933 Chrysler Coach	$150	1931 Ford Coupe	$95
1934 Ford Coach	$150	1931 Plymouth Sedan	$75

1936 Plymouth Sedan $395
1936 Chevrolet Coupe $325
1936 Ford Coach $295

COLBY AND EARICK INC. 22nd YEAR
DODGE-PLYMOUTH
Canal 1751
174 N. DIAMOND ST.

NEWSPAPERARCHIVE® NEWSPAPERARCHIVE®

Mansfield Business Firms Listed Below Extend Season's Greetings to You

Abstract Companies

THE GUARANTEE TITLE CO., wishes all a Merry Christmas and a Happy New Year.

Advertising Service

COLEMAN TODD & ASSOCIATES, 801 Richland Trust, wishing a season of happiness, prosperity for all.

Adding Machines

MOST SINCERE WISHES to the friends, customers and business associates, that we have had the pleasure of dealing with. Burroughs Adding Machine Co.

Agricultural Implements

JIM BROWN'S STORE, 70 North Foster. To our old friends and new we say Greetings and may the New Year bring you much joy and happiness.

MYERS FARM SUPPLY wish their customers and friends "Merry Christmas and Happy New Year."

Asphalt Companies

THE MANSFIELD ASPHALT PAVING CO., wishes friends and customers "The Merriest Christmas Greetings and loads of Luck for the New Year."

Auto Dealers

MOHICAN CHEVROLET CO. — We're wishing you a holiday season crowned with jollity, merriment, and all good things.

SWISHER & SHAFER AUTO CO., are wishing all—Merry Christmas and a Happy New Year.

WEIDNER MOTOR SALES take this opportunity to wish everyone Joy and Happiness throughout the Holiday Season.

CRIDER MOTORS wish all their friends and patrons a very Merry Xmas and Happy New Year.

INGRAM & MARTIN, Your Oldsmobile Dealer, 61 North Diamond takes this method to wish all their many friends and customers a "Merry Christmas and Happy New Year."

HERRING MOTOR CAR CO., 30 South Walnut says . . . "Friends and customers we thank you, and wish you a very Happy and Prosperous Christmas and New Year."

THE AUXTER MOTOR CO., 220 Park avenue west, wish all their many friends and patrons "Good Fun, Good Health, and Prosperity from this Christmas season on."

WILKINSON USED CAR EXCHANGE. Our sincere wishes to our many friends for a prosperous New Year.

SCHONAUER MOTOR SALES, Hudson Sales & Service, rr 59 S. Diamond and 475 Sherman Place, wish all their many friends and patrons "The Very Merriest Christmas and Happiest New Year Possible."

CHRYSLER & PLYMOUTH SALES, Butler, Ohio, A. M. Weekly wishes all his many friends and customers "A Very Merry Christmas and Lots of Good Luck in the New Year."

Auto Service

MITSCH'S BODY & FENDER SHOP, rear 64 Grace street "Wish friends and customers the Jolliest Holiday Season Possible."

THE PARK GARAGE, 60 S. Franklin wishes you "Much Cheer . . . much jollity, and much fun be your this Christmas season as always. May we continue to serve you."

LOUIS A. PIFER GARAGE, 42 Grant St. Wishes his friends "All the Joy and Success for 1939"

McCLURE'S GARAGE—189 E 5th St. wishes their old and new friends and customers "A Merry Christmas and Happy New Year."

MIKE BAUER'S REPAIR SHOP, wishes all friends and customers "Merry Christmas and a Jolly New Year."

SCHNEIDER'S AUTO SHEET METAL Works wishes its many friends and patrons Happiest Holiday Greetings.

LOGAN BROS. GARAGE — Merry Christmas to all our friends and customers. Good luck throughout the New Year.

BERT SHULL GARAGE wishes all friends and customers "Merry Christmas, Prosperous 1940."

SCHUSTER'S GARAGE wishes its many friends and patrons Merry Xmas and a Happy New Year.

"BILL" SAND of Hotel Garage wishes his many friends and customers "Happy Holidays and best wishes for 1940

MACK'S GARAGE, 96 N. Diamond, wishes his many friends and patrons sincere holiday greetings and best wishes for 1940.

RUSSELL COLEMAN wishes to extend the season's greetings to all, "Merry Christmas and Happy New Year"

Automobile Repairing

JACK GRAHAM'S GARAGE, 109 S. Willis (New Location), Spring 1159 wishes all their many friends and customers "Happiness, Health and Prosperity, now and always."

Auto Wrecking

CATES AUTO WRECKING wish all friends and patrons A Merry Xmas and Happy New Year.

BEN'S AUTO SALVAGE extends the season's greetings, wishing all Merry Christmas and Happy New Year.

D. & W. AUTO WRECKING extends the season's greetings to all friends and customers.

Awning Companies

GEO. A. LEHR AWNING CO., wishes friends and patrons "Merry Christman and a prosperous 1940."

MANSFIELD TENT & AWNING CO., our sincere wishes that our many friends and customers enjoy a season of jolliment.

Bakers

STUTZMAN BAKERY, 12 S. Main. "Our sincerest thanks for your past patronage and may you have a wonderful holiday season."

PARK AVENUE BAKERY is sending a Cheery Christmas greeting to its many friends and patrons

Banks

FARMERS SAVINGS AND TRUST CO.—Merry Christmas to everyone and sincerest holiday greetings may you have a prosperous 1940

Barbers

J. D. MATHYS, Prop., of the Mansfield-Leland Barber Shop wishes you "Good Cheer, Good Health, Good fun and loads of Good Luck from the Christmas season on."

FRED HEIN BARBER SHOP, 13 West Fourth, wish their many friends and patrons "Happy Holidays."

Bath Parlors

JOHN F. CLASS Health System, 744 W. Third, Canal 4625, wishes all a Merry Christmas and Happy New Year.

Battery Service

FORT'S AUTO ELECTRIC wish friends and patrons "Merry Christmas and a Prosperous 1940."

SCOTT'S AUTO ELECTRIC SERVICE, rr. 54 South Diamond Street takes this method to wish their many friends and customers "Merry Christmas and a Very Happy New Year."

Beauty Shops

REYNOLD'S BEAUTY STUDIO, 63½ North Main, wish their many friends and patrons a Very Merry Christmas and loads of Good Luck in 1940.

CAVIN BEAUTY SHOP extends patrons and friends a happy holiday and a prosperous New Year wish. Canal 2295.

FLORENCE KEIFER, 28 Park Ave. East, wishes all her friends and patrons a very Merry Christmas and Prosperous 1940.

ALMEDA SHARP BEAUTY SHOP—Much cheer . . . much jollity and much fun be yours, this Christmas as always."

THE MARQUIS BEAUTY SHOP wishes its friends and patrons "Much cheer . . . much jollity, and much fun, now and always."

TAYLOR'S BEAUTY SALON sincerely wishes friends and patrons happy holidays and a New Year of Good Fortune.

FRIENDS, CUSTOMERS I thank you and wish you a very light-hearted Yule. Haire's Beauty Shop, 7 Vennum Ave.

RUSSELL'S BEAUTY SHOP, 46 West Arch, expresses the wish that this be your very Merriest Christmas and Happiest of all New Years

HAZEL ANDERSON'S BEAUTY SHOPPE, 116 Sherman Ave., takes this opportunity to wish her many friends and customers "Joy throughout the New Year."

THE WARNER BEAUTY CULTURAL SCHOOL says, "May the happy season bring you good cheer at Christmas time and the coming year."

Beer Dealers

WEAVER'S HOME SUPPLY SERVICE wishes everyone "The Jolliest Christmas ever" and "loads of Good Luck in 1940."

Bicycle Dealers

KRUPP'S CYCLE STORE, 102 N. Walnut wish their many friends and customers "Merry Christmas and Happy New Year."

Billiard Parlors

REX BILLIARDS, 226 North Main say "Merry Christmas and a Very Merry New Year to our many friends in Mansfield."

Q BILLIARDS wish everyone the season's good things and prosperity throughout the New Year.

WILLIS BILLIARDS—44 West Third street wish everyone "The Very Merriest Christmas and loads of good luck in 1940."

THE SMOKEHOUSE extends a Merry Christmas and Happy New Year to all its many friends.

Body & Fender

AMERICAN BODY & FENDER SHOP, 54 Distl Ave., wishes their friends and customers "Happy Holidays."

Bowling Alley

MEDER'S RECREATION says, "Good Luck, good fun, good health and prosperity for you from Christmas on."

Builders

JIM BURKHART of Modern Home Co., extends his heartiest holiday greetings to all friends and patrons.

Building Supplies

GOOD LUCK, good fun, good health and prosperity for you from Christmas on. Mansfield Wrecking and Materials Co.

WE WISH our many friends a Merry Christmas and a Happy New Year. Kallmerten & Baer.

Business Service

"GOOD LUCK, good fun, good health and prosperity for you from this season on. Lee & Lee, 301 East First street.

Bus Lines

GREYHOUND BUS LINES extend season's greetings wishing all a Merry Christmas and a Very Happy New Year.

Cabinet Makers

NICK SCHLITTER says "Good luck, good fun good health and prosperity for you from this Christmas on"

Candies

KIRSCHBAUM'S CANDY SHOP, 97½ North Main wish all their many friends and customers "Lots of Christmas Cheer from this season on."

Cash Registers

NATIONAL CASH REGISTER CO., wishes its friends and patrons a season of happiness and prosperity

Cigar Dealers

JOE SAPRANO, 167 North Main wishes everyone "Merry Christmas and much happiness and prosperity in 1940."

MUSILLE'S CIGAR STORE—214 Newman extends season's greetings and loads of good luck in 1940 to everybody.

THE R. A. KERN CIGAR CO., wishes its friends and customers "Happiness Health and Prosperity throughout 1940.

MANHATTAN CIGAR STORE, 19 N. Park, C. H. Brown, Prop., wishes all "Merry Christmas—Happy New Year."

Coal Dealers

OHIO COAL AND SUPPLY CO., Canal 2737 thanks you for your patronage and wishes everyone A Very Merry Christmas and Happy New Year

ESTES COAL—Extends the season's greetings wishing all a Merry Christmas and a very Happy New Year.

FUNK COAL CO., extends season's greetings to all patrons, wishing them a Merry Christmas and prosperous New Year.

B. F. SPENCE COAL CO., extends to his many friends and customers "Merry Xmas and Happy New Year."

COMPSTON COAL CO., Adam 1399, says "Greetings" and may you have lots of Prosperity in the New Year.

SIMON SMALL & SONS COAL CO., wish you the jolliest, holliest of Christmases and may we continue to serve you.

THE BUILDER'S SUPPLY CO., extends sincerest wishes for a very Merry Christmas and Happy New Year to friends and patrons.

M. L. BRANYAN & BROS.—Say Cordial Greetings of the Season to our old friends and new.

Coal Dealers

GREETINGS to friends and patrons. We wish you lots of good luck, and good health for 1940. Rusk Coal Co.

KASNER COAL CO., wishes friends and patrons the season's best greetings and loads of luck for 1940.

MORITZ COAL CO., extends season's greetings and wishes customers and friends a prosperous New Year.

S. G. ROUSH COAL CO.—"Here's to a Merry Christmas to Friends and Customers and we wish you lots of happiness in 1940.

NUTTER COAL CO., wishes all their old customers and their many new customers "A Merry Christmas and Good Luck in 1940."

Confectioners

BATES' CANDIES, 5 West Fourth are wishing you a holiday season crowned with jollity, merriment and all good things, and may you have loads of success in the New Year.

SHELLEY CANDY CO.—May we offer your our wish that you enjoy a Very Merry Christmas and a Happy New Year

Dairy Products

FAIRMONT CREAMERY, 72 East Marshall, says "Greetings" to all their many friends and customers and "May the New Year bring you lots of Joy and Happiness."

"HERBIE" wishes all his friends and customers "Happy Holidays." Uhlich Paige Dairy Store, 507 Springmill street, Spring 1530.

THE PAGE DAIRY CO., says "Much Cheer, Much Joy, Much Health to all our friends and customers Now and Always."

THE ISALY DAIRY STORES wish all their friends and patrons "Merry Christmas, Happy New Year."

TELLING BELLE VERNON CO., wishes friends and customers "Merry Xmas and lots of good luck in 1940."

WE ARE happy to take this occasion to wish our friends and patrons "Merry Christmas and Happy New Year." Levering's Dairy.

AXTELL DAIRY wishes their many friends and customers "Merry Christmas, Good Luck in 1940."

Dancing Academies

TO OUR STUDENTS and friends we wish "A very Merry Christmas and loads of good luck in the coming New Year". The Herrick Twins.

THE MARTY HOGAN STUDIO wishes everyone "Lots of Christmas Cheer, and good luck for 1940."

MARGUERITE SPEAS, 53½ North Main sends you a Christmas Message of Good Will and Best Wishes for the New Year.

Delivery Companies

AL'S 10c DELIVERY wishes you "Good Luck", "Good Health", "Good Cheer" from this season on.

Department Stores

SEARS, ROEBUCK & CO. We are wishing you a holiday season crowded with Jollity, Merriment and all Good Things.

NEISNER BROS.—After the season is over, remember we continue to wish you all that is good all the year.

Drug Stores

THEAKER'S DRUG STORE, 188 Glessner Avenue.—We're wishing you what it takes to make a jolly holiday season.

CENTRAL DRUG STORE, 82 N. Main, says "Merry Christmas and lots of good luck in 1940 to all our friends and customers."

MILLER'S PHARMACY, 189 Marion Avenue, wish their many friends and customers "The Happiest Christmas ever, and Good Luck in 1940."

Dry Cleaners

TO OUR MANY FRIENDS and Patrons we say "May this Christmas and New Year's bring you more joy and happiness than ever before." What more can we say? Bogner Cleaners, 68 North Diamond.

MOORE CLEANING AND PRESSING, Erie 3702, says "Merry Christmas and Happy New Year" to all their friends and customers.

SWAN DRY CLEANERS wish their many friends and customers "Good Cheer, Good Luck, Good Health Now and Always."

Engravers

MANSFIELD PHOTO ENGRAVING CO., extends season's greetings, wishing all "Merry Christmas and Prosperous New Year."

Electrical Dealers

THE OHIO PUBLIC SERVICE CO. In True Christmas Spirit we extend to you the season's jolly greetings.

Electrical Equipment

PHOENIX ELECTRIC CO., East Fifth Street, takes this method to wish all their many friends and customers a Very Merry Christmas and may the New Year bring you loads of good things.

RABY ELECTRIC CO. (Canal 1705), says "Good Luck, Good Fun, Good Health and Prosperity to Everyone."

P. A. GEIER CO.—Wishes its many friends and patrons "Merry Christmas—Happy New Year."

WEST END ELECTRIC REPAIR SHOP, extends sincere season's greetings to all with best wishes for 1940.

Feed Dealers

RICHLAND COUNTY FARM BUREAU, Canal 1414, extends Holiday greetings and best wishes for 1940 to all.

Filling Stations

CITIES SERVICE OIL CO., 251 N. Main, Geo. J. Gregg, Prop., wishes you, you and you "Happy Holidays."

THE L. & L. SERVICE STATION, 100 East Fourth Street, wish all friends and patrons "Good Luck, Good Fun, Good Health and lots of Prosperity in 1940."

RODNEY CHANDLER, 100 Park Avenue West, says to his many friends and customers, "Sincerest Christmas Greetings and Good Luck in 1940." "Thanks for your Patronage."

FRED'S TEXACO SERVICE STATION, 513 W. Fourth Street, wish all old and new friends a very merry Holiday Season and Lots of Prosperity in 1940.

INSCORE'S SERVICE STATION, 466 Springmill Street, wishes all friends and customers a "Joyous Christmas and a Very Merry and Happy New Year."

MAY THE JOY of the Holiday season continue through the coming years for all. Fair Price Stations, Inc.

SUTTER'S SERVICE STATION, Lexington Avenue Road, take this method to wish all their many friends and customers all the Christmas Cheer possible not only now but throughout 1940.

KOTCHOFF'S FILLING STATION extends the Season's Compliments to customers and friends.

Filling Stations

FOLMER'S SERVICE STATION, 88 Park Avenue East, wish their friends and customers "Merry Christmas and Lots of Luck in 1940."

TEXACO SUPER SERVICE STATION, 79 S. Main, Roy Icamar, wishes you, you, and you "Lots of Joy and Good Luck from this season on."

KING'S PURE OIL STATION, 357 N. Main, Art King, Prop., wishes every one of his many friends and customers "Merry Christmas, Happy New Year."

BLUE GOOSE SERVICE STATION, East Mansfield, wishes all their friends and customers "Good Fun, Good Health, and Prosperity from this season on."

PURE OIL DEALERS of Mansfield wish their many friends and customers, "A Very Merry Christmas and Happy New Year."

MERLE'S SERVICE STATION, 300 N. Mulberry, extends Happy Holiday Greetings and wishes for a prosperous 1940 to everyone.

NICK FRISCH SERVICE STATION, Corner Park Ave. and Helen, says "Greetings to you, you and you."

M. & M. INDUSTRIAL SERVICE STATION, Fifth and Newman, says "Cheery Greetings and a Prosperous 1940 to all."

RUSSELL'S CANFIELD STATION, 91 South Main, wishes friends and customers "Merry Christmas, Good Luck in 1940."

HART OIL CO., thanks everyone for their patronage and wishes all a Happy Holiday Season.

JOE DEIMER says, "Friends and Customers, we thank you and wish you a very light-hearted Yule."

AUGUSTINE'S CANFIELD STATION, Sixth and Diamond, says "Greetings" to every one and "Loads of Good Luck in 1940."

WARNER'S SERVICE STATION, 201 N. Adams, says "Thanks for your patronage and Good Luck throughout the New Year."

Fish Markets

MANSFIELD FISH MARKET, Spring 2544, wishes you a fun-filled and Joyous Christmas and New Year.

Flour & Feed Mfgrs.

HANLEY MILLING CO., wishes its friends and customers a Merry Christmas and prosperous New Year.

Food Products

WE WISH our many friends and customers "Joyful Holiday Season and lots of Luck in 1940." Jackson Potato Chips.

Fruit Dealers

CITY PRODUCE AND COMMISSION CO., thanks all customers for their patronage, extending sincere holiday greetings to all.

JOE FERRISE wishes his many friends and customers "Merry Xmas and Happy New Year."

THE MITTMAN FRUIT MARKET, wishes friends and customers "Merry Christmas and Happy New Year."

Funeral Directors

FINEFROCK FUNERAL DIRECTORS —Our sincere wishes for a Merry Christmas and a Happy, Prosperous New Year to everyone.

GEIGER FUNERAL HOME—Most sincere wishes for the happiest of Yuletide seasons to everyone.

JOHN J. JONES MEMORIAL—With Heartiest Good Wishes for your happiness both now and always.

Fur Studios

MYRTLE (WRIGHT) JESSON FUR STUDIO, Spring 1027, wishes her many friends and customers "A Very Merry Christmas and Good Luck in 1940."

Furniture Dealers

BATSON FURNITURE CO., 44 West Fourth Street, wish all their many friends and customers "Lots and lots of Christmas Cheer and Good Luck in the New Year."

THE FACTORY FURNITURE CO., 32 South Main, wish you "Much Cheer, Much Jollity and Much Fun Now and Always."

DISTL'S HOME APPLIANCE CO. — Home Appliances and Furniture, 29 Distle Avenue, wish everyone "Merry Christmas and Good Luck in 1940."

Furnace Companies

THE HOLLAND FURNACE CO., 48 S. Mulberry Street, wish all their friends and customers "A Very Merry Christmas and Best Wishes for 1940."

Garages

FRED ROTH—North Side Garage, 179 Harker Street, says "Greetings and All Good Wishes for the New Year to everyone."

Gas Companies

THE GAS CO., extends cordial best wishes for a Merry Christmas and a Happy New Year.

Gift Shoppes

FRIENDS AND CUSTOMERS, we thank you and wish you a very light-hearted Yule. Studio Gift Shop.

Glass Dealers

MANSFIELD PLATE GLASS AND WINDOW CO., wishes a Merry Christmas and prosperous 1940 to its many friends and customers.

THE PITTSBURGH PLATE & GLASS CO., wishes you lots of Christmas Cheer now and throughout the New Year.

Grocers

GUIHER GROCERY, 301 Lexington Avenue, wish all their many friends and customers "Good Fun, Good Health, and Prosperity from this season on."

PHILLIP WARGA GROCERY STORE, 402 Fourth Avenue, wishes all his many friends and customers "The Jolliest Christmas Ever, and Good Luck in 1940."

CASTO'S GROCERY, 519 Bowman Street, wish all their many friends and customers "Health, Happiness and Prosperity now and throughout the New Year."

LEXINGTON AVENUE VOLUNTEER MARKET, 131 Lexington Avenue, says "Thanks for your patronage, and we wish you loads of joy and good luck from this season on."

FRANK DILLON, 185 Glessner Avenue, wishes all his many friends and customers "Health, Happiness, Fun and lots of Luck from Christmas ever after."

DILLON'S GROCERY AND MEAT MARKET, 191 Marion, says "Here's to a Neighborly Christmas for you and your many friends."

W. B. LINN, Grocers and Meats, 115 Newman, wishes you "all the joy and happiness possible now and throughout the New Year."

BAUGHMAN'S MARKET, 12 South Adams, extends season's best wishes to all friends and patrons.

GRAHAM GROCERY, 58 South Foster, says "Good Fun, Good Health now and throughout the New Year" to everybody.

THE NEW A. & P. SUPER MARKET, 255 Bowman Street, wish all their many, many new friends and customers "All the Christmas Cheer Possible and thanks each and everyone of you for your patronage."

DAVIS MARKET, Corner Prospect and South Main, say "In every Joyous way may this Xmas and New Year be your Happiest and Best.

Grocers

STERNBAUM'S GROCERY, 43 Vale avenue, Canal 3406—"To our Patrons old and new we say "Greetings."

C. C. BLAIR, 11 South Benton. "To our customers, old and new we say "Happy Holidays."

J. KAMPF & SON—Cordial Greetings of the season to old and new friends and customers.

JOSEPH TRISCARI, 56 East Sixth. "Greetings" everyone and may your New Year be a prosperous one.

FLOYD E. STRONG GROCERY, 34 Chestnut. Greetings to all our friends and customers. Thanks for past patronage.

THE OLDEST WISH and the best is still a very Merry Christmas and Happy New Year. Carl Hellman Grocery.

DAVIS GROCERY, 664 Bowman, wishes all friends and customers a Merry Christmas and an exceptionally good New Year.

Hardware Dealers

MARTIN HARDWARE CO., extends season's greetings, wishing all a Merry Christmas and prosperous New Year.

FOX HARDWARE STORES, 268 Harker, 113 Newman — Friendliest Christmas Greetings to everyone and good wishes for 1940.

SWOVELAND HARDWARE, 139 South Main, Canal 1128, the season's Best Wishes and Greetings sincere to friends and customers.

DELP HARDWARE, 146 N. Main — Wish their many friends and customers "Merry Christmas and good luck for 1940.

Hatcheries

MANSFIELD HATCHERIES, 25 Bentley. We wish you lots of Christmas Joy and loads of happiness throughout the New Year.

Hat Renovators

M. J. WREN Hat Factory desires to extend best wishes for happy holidays and prosperity in 1940.

Heating

M. L. SCHMID wishes each friend and customer a very Merry Christmas and Happy New Year.

Hemstitching Shops

MRS. FOSTER'S GIFT SHOP, 50 S. Main, wishes all her friends a Happy New Year.

Hotels

SOUTHERN HOTEL and Tap Room extends to their many friends and patrons the wish for a joyous Yuletide.

HOTEL FAIRVIEW extends sincere holiday greetings to all friends and thanks you for your patronage.

A PERFECT wish in one short phrase for all the year, "Just Happy Days." Mansfield-Leland hotel.

COURT HOTEL wishes its patrons and friends a very Merry Christmas and a Jolly New Year.

BRUNSWICK HOTEL — Wishes its many friends a Very Merry Christmas and Happy New Year.

ADELPHIA HOTEL—In expressing our appreciation to our many friends and patrons we wish you a very Merry Xmas and most Happy New Year.

Inns

ROXY INN—Most sincere wishes for the happiest of Yuletide season's for our friends and customers.

Insulations

P. R. EATON & SON wish their many friends and patrons the season's greetings and wishes all a successful 1940.

Insurance

STATE AUTO INSURANCE takes this method to extend season's greetings to all clients and friends.

DE YARMAN BROTHERS wish their many friends and clients the happiest of season's greetings.

MRS. PAULINE HAUTZENROEDER, agent, Standard Fire Insurance Co., Canal 1763, with friendliest Holiday Greetings to everyone.

WOLF INSURANCE AGENCY CO. In every Joyous way may this Christmas and New Year be your Happiest and Best.

OUR HEARTIEST Greetings are sincerely extended to all our customers and friends. G. A. Davis Insurance Agency.

MAY WE WISH you all the Season's Happiest Greetings. Frank H. Leavitt Insurance Agency, 309 Walpark Bldg.

Interior Decorators

HOME INTERIORS, 78 North Main wishes all their friends and customers "A very Merry Christmas and Lots of Good Luck in 1940."

Jewelers

WM. J. THEM, Jeweler. I wish my many friends old and new "Merry Christmas, successful 1940."

TO ALL the friends and customers whom it has been my privilege to serve in the past, our best wishes for the greatest happiness. G. F. Farst.

Junk Dealers

C. D. APPLEMAN CO., extends the season's greetings to all for a Merry Christmas and Happy New Year.

Knitting Mills

NORTH AMERICAN KNITTING CO., extends best wishes for a prosperous 1940 to all.

Ladies' Apparel

THE VOGUE extends season's greetings and best wishes for a prosperous 1940.

MRS. H. H. SHEPHARD, Stayform Garments, wishes her many friends and patrons "Good luck, good fun, good health from this season on."

HOLIDAY GREETINGS to all. We want to thank all our customers for their valued patronage which we have enjoyed during the past year. Artwil Dress Shop.

THE HOLLY SHOP extends best wishes for a Merry Christmas and Happy New Year to all.

Laundries

NEW METHOD LAUNDRY appreciate the past good will of their many friends and wishes all success in 1940.

MYERS LAUNDRY & DRY CLEANING. Just the same old Greetings in the same old way.

THE CALVERT LAUNDRY. Just the same old Greeting in the Same Old Way "Merry Christmas, Happy 1940."

Letter Shops

TORRENCE LETTER SERVICE, 11 West Fourth, just a simple greeting—but it's laden down with cheer and sincere wishes for a real old fashioned Yuletide.

Livestock Co.'s

COMMON SENSE STOCK POWDER. Merry Xmas and Happy New Year. Neil W. Smith, Mt. Vernon, O.

Loan Companies

CRAWFORD FINANCE, INC., extend "Yuletide Greetings and wishes friends and customers a prosperour 1940."

TO OUR many friends and patrons—"We appreciate your co-operation. Season's Greetings." Joe Hartline, Mgr. City Loan.

MANSFIELD PROVIDENT CO. — We wish our past, present, and future clients a Merry Christmas and a Happy New Year.

HOLIDAY GREETINGS to all our friends in Mansfield. The Colonial Finance Company.

Lumber Companies

TINKEY LUMBER CO., Canal 1417—Extends happy Holiday wishes to friends and patrons, and good luck in 1940.

LOADS OF GOOD CHEER together with more than your share of prosperity during the New Year. Mansfield Lumber Co.

HOME MATERIALS CO., extends sincere wishes for happy holidays and success to all in 1940.

ALTA LUMBER AND SUPPLY CO. Canal 5170 say, "May the joys of this Christmas season be a lasting joy through the New Year."

Machine Shops

EARL IRVIN MACHINE SHOP and Metallizing wish their many friends and customers "Happiness" and Proseperity."

Meat Markets

OUR MOST sincere Holiday Greetings to all. Touby's Meat Market, 72 Chestnut St.

THE MORAHAN MARKET, Canal 2709. Greets friends and customers with "Merry Xmas—Happy 1940."

BAZLEY'S MARKET, 77 North Main extends season's greetings and wishes for a Happy New Year to all.

MAY THIS happy season bring you good cheer at Christmas time and the coming year. Darling Market.

FRANK MITSCH, 350 Third Ave., wishes his many friends and customers "Merry Christmas and lots of Luck for 1940."

PARK MEAT MARKET, wishes its friends and customers a Merry Christmas and Happy New Year.

ROTH BROS. MARKET—Wish their friends and patrons "Good health, good luck throughout 1940."

JACOB MILLER, 163 Orange, extends his heartiest wishes to all for a Happy Holiday season.

P. J. KINKEL, Third St. Market, says "May this happy season bring you good cheer at Christmas time and the coming year."

NU-WAY MARKET extends the season's greetings and wishes a prosperous New Year for all its friends and customers.

MAY THE JOY of the Holiday season continue through the coming year for all. Philip Wilging Meat Market.

Medicine Companies

ROBERTS NEIGHBORHOOD STORE, 209 Newman St., extend the season's greetings and wishes a prosperous New Year for all its friends and customers.

Mineral Water

SULFOX MANUFACTURING CO., sends to its patrons and friends Yuletide greetings and best wishes for the New Year.

Movers

I WISH my friends and patrons a "Very Merry Christmas — Success in 1940" Jim Davis, 60 Greenwood, Canal 4564.

Music Stores

TO ALL FRIENDS and Patrons, Joyous Yuletide Greetings and a Happy New Year in 1940. Zitzer's Music Store.

Musical Instructions

WILL KURTZ, 59 Park Ave. East, wishes his many friends and patrons Happy Holiday Greetings.

News Agencies

CLEVELAND PLAIN DEALER—Wishes a jolly Christmas season for all and a New Year of Prosperity.

News Service

HUNT'S NEWS DEPOT—Wishes their many friends and customers a very jolly Christmas and Happy New Year.

THE NEWS STORE—David Hallberg, owner, 52 North Main wishes you the season's good things and success in 1940.

CITY NEWS 94 North Main. Heartiest Greetings—may the joys of Christmas be lasting the New Year through.

Newspapers

THE NEWS-JOURNAL extends the season's greetings, wishing all a very Merry Christmas and a real prosperous New Year.

Novelties

WE FIND joy in extending you Christmas Cheer and Best Wishes for good fellowship all the coming year. N. C. Novelty, Canal 1179.

MANSFIELD NOVELTY CO., 69 South Diamond, extend Season's Greetings to all customers and friends.

Office Supplies

MANSFIELD RUBBER STAMP Works, 55 N. Diamond—Wishes everyone all the joy and happiness throughout the New Year.

Paint Companies

MAY THE JOY of the Christmas Season remain with you throughout the coming year. Stewart Bros., Paint Co.

I WISH YOU a happy holiday season and the best of everything. Harry Hoffman, East Mansfield.

Painters

J. W. SELBY AND SONS wish you the "Merriest Christmas and Jolliest New Year."

HARRY B. HURSH AND SON wish everybody a Merry Christmas and Happy New Year.

C. A. FOX, Walnut 4039, wishes to thank his friends and customers for their patronage. Merry Christmas.

Pattern Works

WE EXTEND our compliments of the Season and may it hold a wealth of Good Cheer. Twentieth Century Pattern Works.

Photostats

RICHLAND BLUE PRINT SERVICE, 53½ North Main—It is our wish that everyone enjoy a Merry Christmas and Happy New Year.

Plumbers

O. P. WERVEY, 225 West Fifth—Greets his friends and customers with "Happy Christmas and Good Luck in 1940."

W. E. ANTRICAN, rear 88 South Diamond, says "Greetings" to his many friends and patrons.

MALONE'S PLUMBING & HEATING say "May Your Christmas be a day of Happiness and the New Year full of Cheer."

FRYE PLUMBING & HEATING CO., Carl Shambaugh, Prop. We wish all of you "Merry Christmas—Success in 1940."

BOTZER & POWELL, Geddes St., wish their friends and customers "Merry Christmas and good health for 1940."

ALEX GRASSICK, 327 East Fourth, wishes each and every friend and patron "Greetings of the Season."

KELLER PLUMBING & HEATING, wishes their many friends and patrons a Merry Xmas and Happy 1940.

Political Headquarters

REPUBLICAN HEADQUARTERS says, "Merry Christmas and Happy New Year Everybody."

DEMOCRATIC HEADQUARTERS extends season's greetings and wish all a very prosperous 1940.

Poultry Dealers

A HOLIDAY SEASON bright with cheer and a Merry Christmas and Happy New Year. Bower Produce Co., 250 Ashland road.

COURT PRODUCE, 10 West Temple Ct. May the joy of the Christmas Season remain with you throughout the coming year.

Printers

BUCKEYE PRESS, INC., R. Fishback, J. W. MacLean, wish all their friends and patrons Merry Christmas and Happy New Year.

RICKETS & NICHOLS, printers, extend their most sincere greetings to friends and patrons for a happy holiday season.

MR. APPLEMAN of Modern Printing Co., says, "Cordial Greetings of the season to my friends, old and new."

MARQUIS PRINTING CO., 70¼ North Diamond, wishes all friends and customers "Joy throughout the New Year."

Radiator Repair

THE KOCHHEISER RADIATOR Shop wishes all friends and customers a "Merry Xmas and a Prosperous 1940."

Radio Service

R. M. GRASSICK, Erie 1125, wishes merriment and happiness for your Christmas and New Year.

Real Estate Dealers

J. O. BYERS, REALTOR — Extends sincere greetings for the "Merriest Xmas and Jolliest New Year."

JUST THE OLD-TIME happy phrase to wish you joy these Happy Holidays. Smith and Cloes Realty.

TO MY friends and clients I extend the season's greetings and best wishes for the coming year. N. De Wees.

TO OUR customers and friends each member of our organization extends his best wishes for a Merry Christmas and Happy 1940. Ohio Realty Co.

MOST SINCERE wishes to the friends, customers and business associates that we have had the pleasure of dealing with—Mid-Ohio Corp'n., G. W. Bahl.

CHAS. N. BLACKMAN, Real Estate office wishes their many friends lots of Cheer now and throughout the New Year

A. J. EGLESBERG wishes to extend his sincere greetings for a Merry Christmas and Happy New Year to everybody.

W. C. MANSFIELD & SON, wish their friends and clients, "A Full Measure of Christmas Cheer now and always, and Prosperous 1940."

GREETINGS and wishes for Christmas Cheer and the best of everything all the year. Central Realty Service.

Restaurants

THE CAMEO—52 Harker—Schuchmann Bros. To all friends and customers, new and old, whom it has been our privilege to serve, Our Best Wishes.

MIRROR RESTAURANT—138 North Main. To our friends and patrons we extend the season's greetings and best wishes for the coming year.

TO OUR CUSTOMERS AND FRIENDS we extend the season's greetings and best wishes for the coming year. DeLuxe Sandwich Shop.

MILLER BROS.—151 Orange St. express their sincere holiday greetings to all their friends and patrons.

"GREETINGS"—We hope this little message will heartily express our very warmest wishes. Ritz Nite Club. (Union Bar).

WE extend our compliments of the Season and may it hold a wealth of Good Cheer for you. Margaret's Inn.

THE NOOK, 12 West Fourth, Mr. Vangel, Prop. We extend to you the compliments of the season with sincere wishes for a New Year of Success.

HALL'S RESTAURANT, 13 East Third wishes its many friends and patrons a Merry Christmas and Happy New Year.

MAX DINER—We personally wish all customers and friends a Merry Xmas and for the coming year that we may serve you with good food.

GLAD HAND RESTAURANT, Bowman St., wishes all friends and patrons a Merry Xmas and Happy New Year.

THE NEW DEAL GRILL extends best wishes to all friends and customers.

BEST CHRISTMAS WISHES and a Happy New Year to all. Old Homestead, 109 East Fourth.

TO our friends and patrons we extend the Season's Greetings and best wishes for the coming year. Westinghouse Cafeteria.

WISHING you all the joy and happiness the Holiday Season can give you. Toledo Restaurant, 227 N. Diamond.

THE EVERGREENS wish its many friends and patrons a Merry Xmas and Happy, Prosperous New Year.

BLUE GOOSE CAFE—Holiday Greetings to all our friends in Mansfield. Nick Hergatt, Prop.

JUST the old-time happy phrase to wish you joy these Happy Holidays. Happy Harry's.

WE'RE wishing you a holiday season crowned with jollity, merriment and all good things. Roth's Restaurant.

PRINCE'S SANDWICH SHOP wishes a year of happiness and prosperity for all its many friends and customers.

Restaurants

THE TOWNE HOUSE—82 West Fourth wishes all old and new friends and customers "Merry Christmas, Good Luck in 1940."

THE LONG BAR says "Merry Christmas and Happy New Year to each and everyone of you."

SFERRO'S LUNCH, 29 East Sixth wish a season of happiness and prosperity for all friends and patrons.

SCHMUTZLER'S RESTAURANT sincerely wishes their friends and patrons a glorious Yultide season.

CONEY ISLAND SANDWICH CO., wishes all friends and customers happiest holiday greetings.

THE M'COY RESTAURANT, 21 North Park the season's joys be yours—what more can we wish you.

EMPIRE CAFETERIA — Season's Greetings to all our friends and customers. May we serve you through 1940?

THE ORANGE STREET CAFE extends heartiest holiday greetings to all friends and customers.

BOSTON RESTAURANT—Wishes all its friends and patrons a Merry Christmas and Happy New Year.

MAXWELL'S PLACE extends season's greetings and wish all a Merry Christmas and Happy New Year.

JONES RESTAURANT extends greetings for happy holiday to all its patrons and friends.

BEN'S LUNCH, 200 S. Diamond wishes its many friends and patrons Yuletide Greetings and Happy Prosperous 1940.

WASHINGTON LUNCH, 124 N. Main, sends its most sincere Yuletide greetings to all.

EAST SIDE NIGHT CLUB extends season's greetings to all friends and patrons.

TOM DE LOFF extends season's greetings to all his friends and customers, Merry Xmas and Happy New Year.

VALENCIA GARDENS wishes all their friends and patrons "Merry Christmas and happy 1940."

WOOD STREET CAFE wishes its many friends and patrons a Merry Christmas and Happy New Year.

S. & R. RESTAURANT, 316 Newman. We extend our heartiest Yuletide greetings to our many friends and patrons.

OHIO CAFE, 262 East Fourth extends to all customers and friends sincere season's greetings.

WE THANK our many friends and customers for their patronage and wish all a Merry Christmas and a Happy New Year. Fifth Street Lunch.

Roofers

McKINLEY ROOFING CO., sends to its patrons and friends Yuletide Greetings and best wishes for 1940.

SHERRIFF—Goslin Roofing and Siding Co., 6 Blecker Bldg., and all our employes join in wishing our customers and friends a Merry Xmas, Prosperous New Year.

Rug Cleaners

THE CHIEF RUG CO.—99 Park avenue East, wish friends and patrons "Happy Holidays."

Seed Companies

BAER'S SEED STORE, 11 East Temple Ct., wish their friends and customers a Merry Christmas and Happy New Year.

Sewing Machine Dealers

THE SINGER SEWING MACHINE CO., extends hearty Greetings to friends and customers, "Best wishes for 1940."

Shoe Repairing

JAKE KUTSCHALL SHOE STORE and Repair Service, 160 N. Main, wishes friends and customers "Happy Holidays."

TO OUR customers and friends "Loads of Good Cheer" Metz Shoe Repair Service, 2 South Main.

Sign Companies

GARINGER SIGNS—Wishes its many friends and patrons a season of prosperity and happiness.

Sporting Goods Dealers

WE WISH you Christmas Cheer and the best of everything in the coming year. Sportsman's Supply, 395 Bowman.

Structural Steel

GREETINGS to friends, customers and business associates that we have had the pleasure of dealing with. Mansfield Structural & Erecting Co.

Swedish Massage

HEALTH, Joy and Success to All. Vaneta Schaaf, R. N. & Masseuse, Swedish Massage, 178½ Park Ave. West. Erie 1593.

Tailors

TO MY FRIENDS and customers, old and new, I say "Greetings." Emil Eisen, Tailor.

Theaters

WARNER BROS. Ohio, Madison and Majestic theaters, extends season's greetings, wishing all a Merry Christmas and Happy New Year.

Tire Dealers

TO OUR many customers and friends we desire to extend our sincere wishes for Xmas Cheer and Happy 1940. Buchan Auto Supply.

Typewriter Dealers

ORR TYPEWRITER CO., "May you and yours share to the fullest measure lots of cheer now and always."

Upholstering

WISHING YOU all the happiness the Holiday Season can give you. City Upholstering. Frank Bogner, Prop.

FOUTS UPHOLSTERING CO.—R. 317 Park Ave. West. Canal 1175 wish all their many new friends "Merry Christmas, Happy New Year."

MANSFIELD UPHOLSTERING, 20 Distl Ave., extends season's greetings to all their patrons, wishing all a prosperous New Year.

BECHTLER UPHOLSTERING SHOP, 36 Crouse St., most sincere wishes for the happiest of Yuletide season's for all our friends and customers.

Well Drillers

WILBUR M. JAMISON, Canal 2980, wishes all his friends and customers "Merry Christmas, Good Luck in 1940."

Window Cleaners

MANSFIELD WINDOW CLEANING CO., departs from usual routine of business, wishing all a full measure of prosperity. William Kopcial.

WE TAKE THIS opportunity to express our appreciation of your business during the past year and wish all "Merry Xmas, Happy New Year." Old Reliable Window Cleaning Co.

NewspaperARCHIVE®

POPEYE—With Their Wings In Their Ears.

PAM—Room 324! By A. W. Brewerton

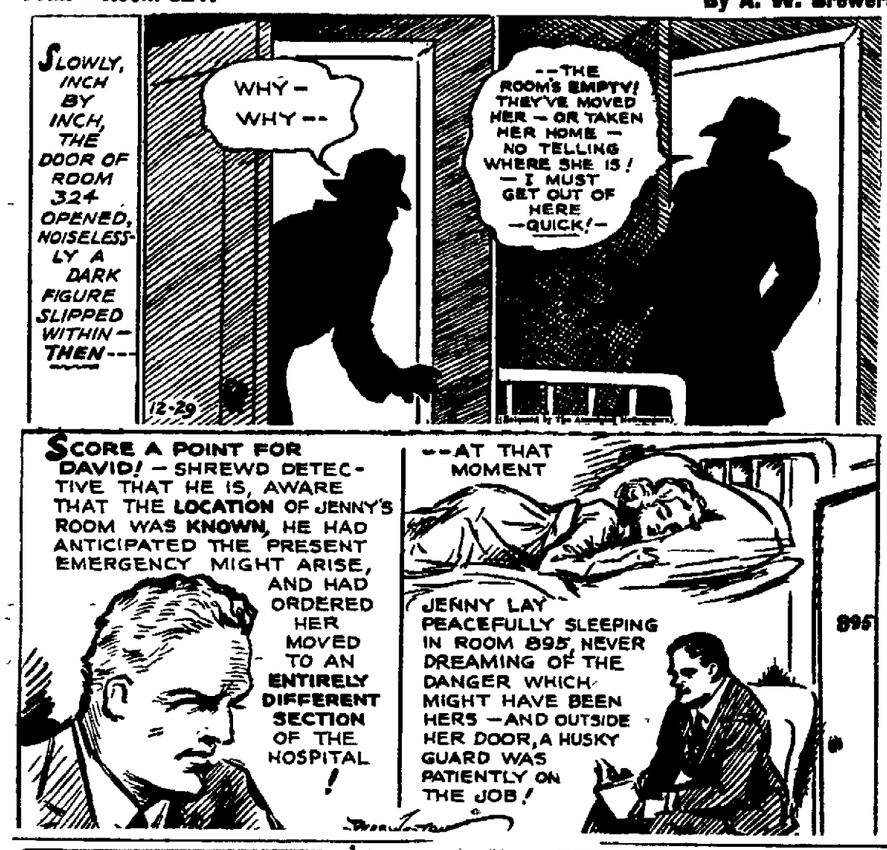

CROSS WORD PUZZLE

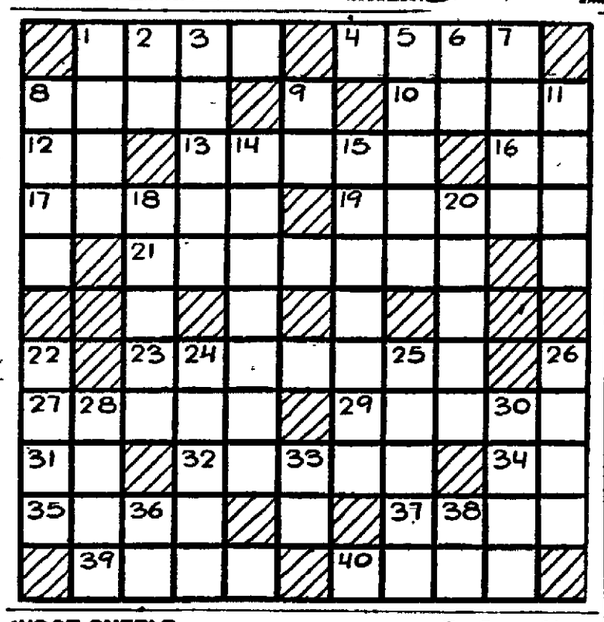

ACROSS
1—Pulverized earth
4—At a distance
8—A goddess of poetry
10—Tall Javanese tree
12—Part of "to be"
13—Divisions of a city
16—Sun god
17—Crippled
19—Insurgent
21—Steward under a Scottish King
23—Sluggishness
27—Trials of speed
29—Boredom
31—Near by
32—Apart
34—Presiding Elder (abbr.)
35—A male hog
37—Conspire
39—Fall
40—To daze

DOWN
1—Old Russian Council of State
2—Pronoun
3—A conduit
5—A friction match
6—April (abbr.)
7—Infrequent
8—Shaded walk
9—Suffix: belonging to
11—A seasoning
14—Speak to
15—Drew by selection
18—Sorcery
20—Famous American politician
22—Ill-tempered person
24—Draws close
25—Unsuitable
26—A legislative assembly
28—Particle
30—On
33—At home
36—Three-toed sloth
38—Symbol for lutecium

Answer to previous puzzle.

K	E	P	I			G	L	E	A	M
A	X	I	S			N	E	E	D	Y
L	O	A	M			O	O	L	O	N	G
E	D			A	M				A	R
	U	M	B	R	E	L	L	A		I
A	S	I	A	N		O	I	L	E	D
Z		D	R	O	P	L	E	T	S	
A	N				O	L			P	O
N	E	T	H	E	R		A	R	I	D
	S	H	O	R	T		G	O	A	D
	T	O	P	E	E		O	W	L	S

JUDGE PUFFLE By Gene Ahern

NOW—$4.46 MONTHLY REPAYS $100 LOAN

GUARANTEED PAYMENT TABLE

Cash Loan You Get	Amount You Pay Back Each Month Including All Charges				
	6 mos. loan	12 mos. loan	20 mos. loan	25 mos. loan	30 mos. loan
$ 20	$3.57	$1.89	$1.22		
50	12.50	6.62	4.28	$3.59	
100	17.85	9.46	6.12	5.12	$4.46
150	26.78	14.18	9.17	7.68	6.70
200	35.71	18.91	12.23	10.24	8.93
250	44.63	23.64	15.29	12.81	11.16
300	53.56	28.37	18.35	15.37	13.39
400	71.06	37.53	24.17	20.19	17.55
500	88.34	46.46	29.75	24.76	21.44

Nothing else to pay
We guarantee the payments shown in this table to be the full amount you will pay back, when payments are made on schedule. The faster you pay, the less the total cost.

One price to all
These payments are calculated at Household's new reduced rates of 2% monthly on balances up to $300 and 6% yearly on balances over $300 to $500. These rates are less than legal maximum, and we guarantee are the same to everyone—one price to all. Only borrowers sign—no endorsers on any loan. No credit inquiries of friends or relatives. To apply, phone, write or visit office.

HOUSEHOLD FINANCE
CORPORATION LOANS $20 to $500
Seventh Floor, Richland Trust Building MANSFIELD, OHIO
E. O. Grantham, Manager. Phone Canal 4208

Chuckle Corner

PINEAPPLES, according to a medical article, are virtually loaded with vitamin C. That's odd—during the prohibition era we always understood they were full of vitamins TNT.

• • •

Zadok Dumbkopf says you shouldn't be too impressed by someone whose face is said to hide his thoughts. Maybe he hasn't any.

• • •

The Chinese, we read, were the inventers of gunpowder. Their trouble, it seems, is caused by the fact that they didn't patent it.

• • •

And the man at the next desk thinks Europe's fighting dictators are behaving the way they are because they are afraid someone might accuse them of being humanitarian.

• • •

What we really need is a New Year's resolution which is not allergic to well-meaning friends.

LITTLE ORPHAN ANNIE—True To His Oath. By Harold Gray

BLONDIE—It's Momentum That Counts! By Chic Young

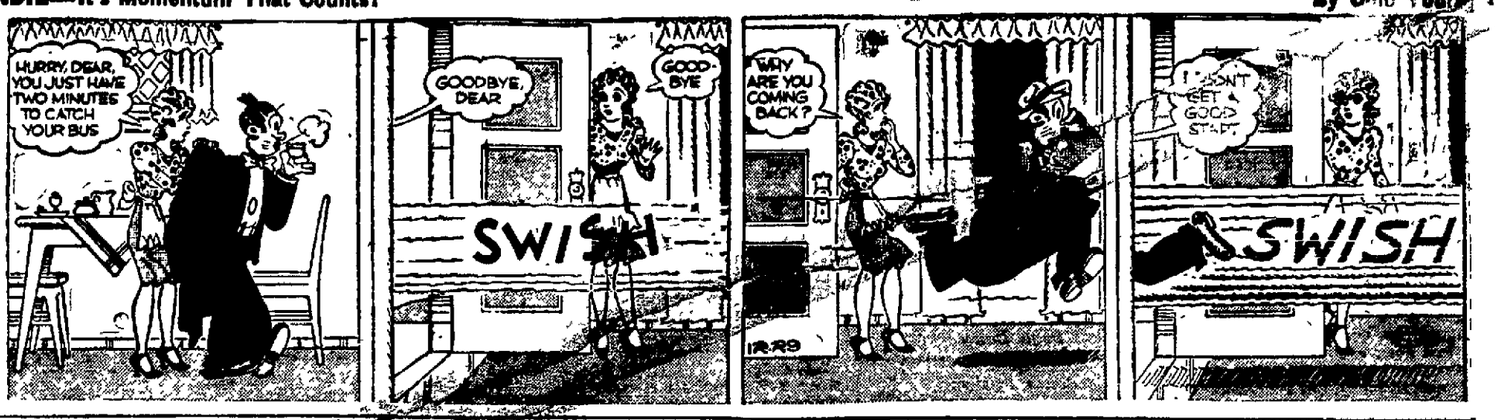

THE NEBBS—Tomorrow. By Sol Hess

BRICK BRADFORD—And the Metal Monster. By William Ritt and Clarence Gray

MICKEY MOUSE—Everybody Happy? By Walt Disney

BRINGING UP FATHER— By George McManus

THE GUMPS—He Can't Lose. By Gus Edson

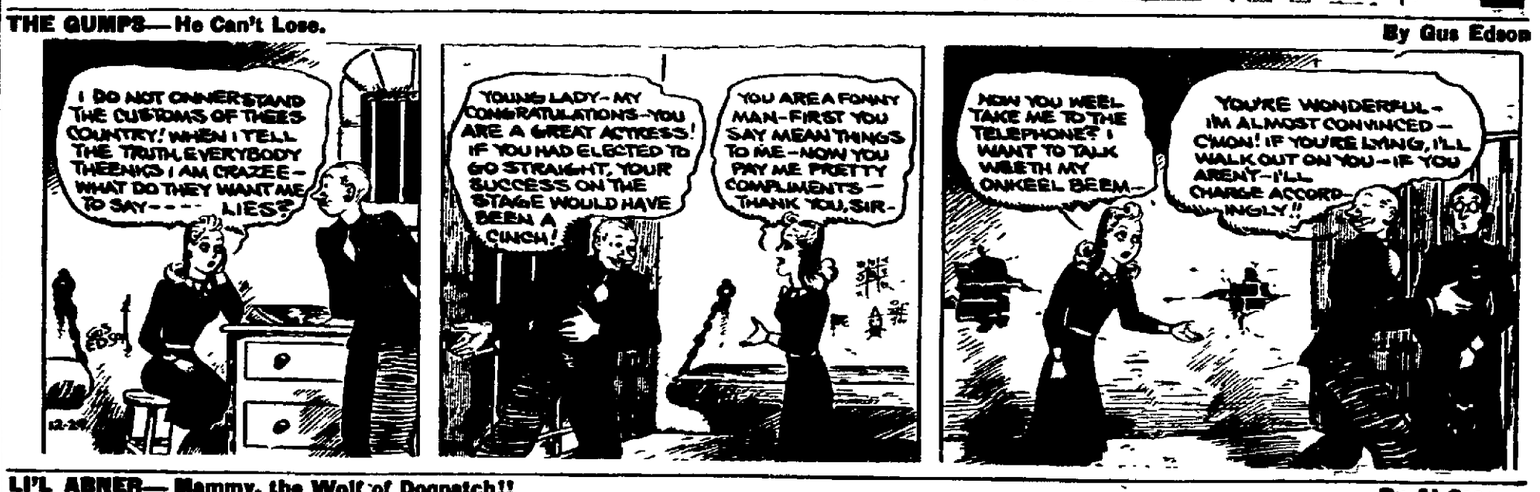

LI'L ABNER—Mammy, the Wolf of Dogpatch!! By Al Capp

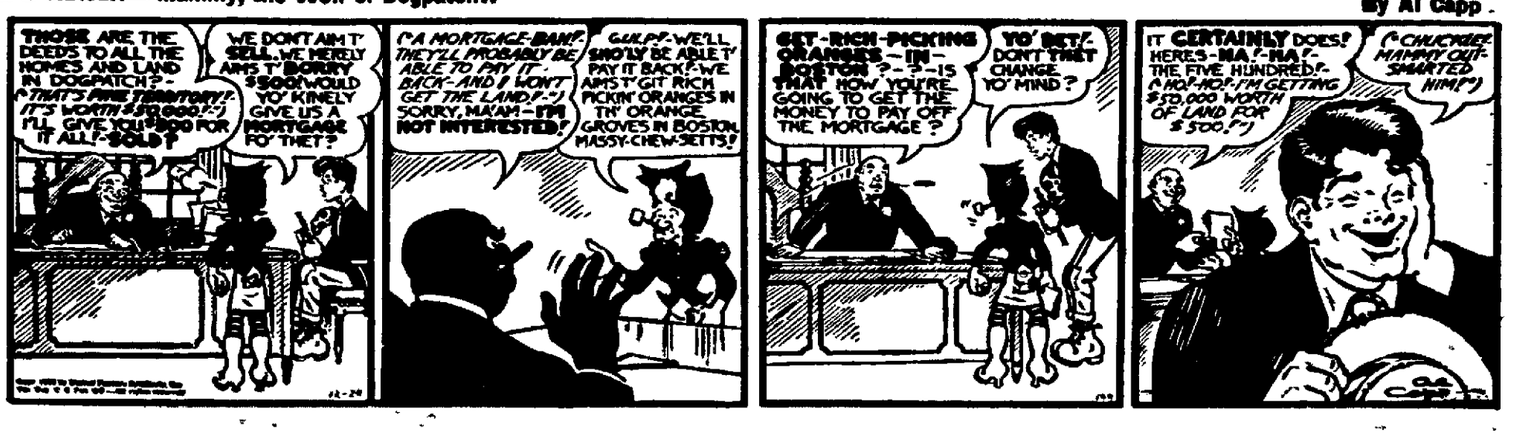

NewspaperARCHIVE® NewspaperARCHIVE®

STOCK PRICES FALTER AFTER BRISK OPENING

Fractional Gains Dominate Market With Steel, Motor Issues Among Leaders.

(By Associated Press)

NEW YORK — Selective advances were scored in the stock market today but many issues lacked rising vigor.

After a lively opening the pace slowed and fractional gains predominated.

Pointing upward were U. S. Steel, Bethlehem, General Motors, Chrysler, Montgomery Ward, American Telephone, Western Union, American Airlines, Lockheed, Glenn Martin, Anaconda, Kennecott, and Westinghouse.

Unchanged to a shade off were General Electric, American Can, Johns-Manville and N. Y. Central.

* * *

The principal question confronting trading forces, brokers suggested, was just how much more tax selling would come out before the close tomorrow. Adjustments for income statements must be completed when the final gong sounds Saturday. Offerings in this category were plentiful today, but reinvestment demand served to cushion pressure in most departments.

* * *

Bonds were moderately higher and commodities mixed. European securities markets registered improvement.

Those watching merchandising shares noted the Dun & Bradstreet survey which said that, while the usual post-Christmas let-down in retail spending appeared this week, distribution outstripped the corresponding 1938 period by 2 to 6 per cent. Purchasing lagged in the drought-stricken agricultural districts, some centers of the southwest and the Pacific coast, it was added.

Investment Issues

(Quotations Furnished by Livingston Williams & Co.)

Am Bus Shares	3.35	3.71
Can Inv Shares	3.50	4 10
Century Shares Trust	25.22	27.12
Chemical Fund	10.68	11.56
Dividend Shares	1.24	1.36
Fund Investors, Inc	17.65	19.19
Geo. Putnam Fund	14.02	14.99
Incorporated Investors	16.28	17.51
Keystone Custodian, B-2	20 98	23 00
do B-3	14.21	15.58
do B-4	6 55	7.21
do K-1	14.34	15.70
do K-2	9.68	10.66
do S-1	26.59	29 08
do S-2	13.79	15.20
do S-3	10 42	11.53
do S-4	4.04	4.55
Knickerbocker Fund	6 76	7.40
Manhattan Bond Fund	6 88	7.59
Maryland Fund	5.05	5.60
National Investors	6.02	6.41
New England Fund	12.86	13 86
N. Y. Stocks		
Auto Stocks	5 36	5 82
Avia Stocks	11.23	12 13
Bank Stocks	8 66	9.37
Building Supply	6 28	6 81
Chemical Stocks	9.34	10.10
Electrical Equip	7.90	8 55
Insurance	9.92	10 72
Machinery	7.67	8.30
Metal Stocks	7.84	8.48
Mdse Stocks	8.13	8.80
Oil Stocks	7.32	7.92
Steel	7.25	7.85
Public Utilities	7.00	7 58
Agri Stocks	7 85	8 49
Railroad Equip	7.08	7.67
Rail Stocks	3 49	3 78
Selected Am Sh, Inc	9.16	9.99

U. S. GOVERNMENT BONDS

(Sales in $1,000)
(Dollars and thirty-seconds)

Sales			High	Low	Last
17	Tr 3⅜ '43-40 Jn		102-18	102-18	102-18
8	3⅜ '43-41 Mch		104-26	104-24	104-24
2	3⅜ '47-43		109-23	109-23	109-23
16	3¼ '45-43		109-30	109-27	109-30
6	3¼ '46-44		110-12	110-11	110-12
5	2¾ '47-45		109-6	109-6	109-6
7	3¼ '49-46		111-12	111-9	111-12
7	2¾ '51-48		108-9	108-9	108-9
44	2 '50-48		103-4	103	103-4
2	3⅛ '52-49		111-29	111-29	111-29
4	2½ '53-49		105-14	105-14	105-14
1	2½ '52-50		105-12	105-12	105-12
5	2¾ '54-51		107-11	107-11	107-11
2	2¼ '53-51		103	103	103
33	2¾ '60-55		107-29	107-27	107-28
1	2¾ '60-55	reg	107-26	107-26	107-26
1	2¾ '59-56		106-21	106-21	106-21
13	2¾ '65-60		106-18	106-14	106-18
6	FFM 3¼ '64-44		108-12	108-12	108-12
1	HOLn 2¼ '44-42		104-18	104-18	104-18

FEDERAL LAND BANK BONDS

4s	July 1946-44	112	112¼
3¼s	May 1955-45	107¼	107⅝
3s	July 1955-45	106¼	106⅝
3s	Jan. 1956-46	106¼	106⅝
3s	May 1956-46	106¼	106⅝

PHONE CANAL 4430
For High Grade
Kentucky and W. Va., Coals
N. & W. Coal Service
H. W. Norrick H. J. Wetzel
300 Park Ave. East

LINTON'S GROCERY
18 S. Park Canal 2536
Holiday Candies
Oranges
Dates—bulk or pkg.
Cranberry Sauce
Fruit Cakes
Freshlike Vacuum Packed Vegetables
Plum, Date or Fig Puddings
Dressed Poultry
Country Sausage
Our best wishes for a happy and prosperous New Year
LINTON'S GROCERY
Canal 2536 Free Delivery

MARKET QUOTATIONS

Local Markets

Prices, corrected to noon daily are those paid to producers. Obtained from Hanley Milling company, Mansfield Hay and Grain and Lantz Mills. Differential in prices paid by various firms shown.

GRAIN

Wheat No. 1 red, bu.	$1 02
Wheat No. 2 red, bu.	$1 01
Oats No. 2 white, bu.	37-38c
Corn No. 2 yel. ear cwt. new	70-72c
Buckwheat, per hundred lbs.	$1.10
Barley, bu.	50-70c
Rye, bu.	50-60c
Soy Beans, bu.	95c

Mansfield Hay & Grain

HAY

Baled Timothy (deliv.)	$8 50
Baled Clover (deliv.)	$10 50
Baled Straw (deliv.)	$7.50

LIVESTOCK QUOTATIONS

CATTLE

Good Cattle	$8.00-9.00
Medium Cattle	$6.00-7.00
Common Cattle	$5.50-6.00
Bulls	$5.00-6.00

CALVES

Prime Veals	$9.00-10.00
Choice Veal	$8.50- 9.00
Common Veal	$6.00- 7.00

LAMBS

Choice Lambs	$8.00-9.00
Good Lambs	$8.00-8.50
Medium Lambs	$5.50-6.00
Sheep	$2.00-3.00
Clipped Lambs	$7.00-7.50

HOGS

Hogs, 180-220 lbs.	$6 00
Hogs, 220-225 lbs.	$6.00
Hogs, 250-300 lbs.	$5 25
Sows	5c a lb.

DAIRY QUOTATIONS

Page Dairy

Cream	28c

Bowers Produce

POULTRY QUOTATIONS

Heavy Hens, 5 lbs. and up	13c
Medium Hens, under 5 lbs.	10c
Leghorn Hens, 4 lbs. up	8c
Leghorn Hens, under 4 lbs.	7c
Leghorn Broilers, 3 lbs. and up	9c
Leghorn Broilers, 2½ lbs.	9c
Rock Springers, 5 lbs and up	13c
Rock Springers, 3 lbs. and up	11c
Rock Springers, under 3 lbs.	11c
Colored Springers, 4 lbs and up	11c
Colored Springers, 3 lbs. and up	11c
Colored Springers, under 3 lbs.	12c
Old Roosters	7c
Eggs	15-20c

Ohio Stocks

Quotations furnished by Gaylord W. Bahl, jr., associate member Cleveland Stock Exchange.

	Bid	Asked
Central National Bank	7	8¾
Cleveland Trust	81	86
National City Bank	27	29
Union Bank of Com	64	70
Am Ch & Cable	22	22⅞
Brewing Co of Am	5¼	6
Central Ohio Steel	8	8½
City Ice & Fuel, com	12⅛	12½
City Ice & Fuel, pfd	94	95
Cleve Elec Ill. com	43	43½
Cleve Elec Ill. pfd	113	113½
Cleveland Railway, com	16¼	17¾
Cliffs Corp	16¾	17¼
Colonial Finance	11½	12¼
Davey Steel, com	8	9½
Dow Chemical, com	141	143
Eaton Mfg. com	29¼	29¾
Electric Controller	49½	50
Empire Steel, com	5¾	6¾
Empire Steel, 6s	68	70
Faultless Rubber	15	20
Firestone Tire, com	21	21½
Firestone, Tire 6% pfd	103½	103¼
General Tel, com	19⅝	20
Gen Tire & Rubber	21⅝	21¾
Halle Bros	12	15
Hanna, 5% pfd	102	103
Ideal Electric pfd	45	50
Interlake Steamship	37½	38½
Jaeger Machine	16	17
Kelley Island & T	12	13
Lone Star Gas	10	10¼
Mansfield Tire, com	14½	15½
Medusa Cement	14	16
McKee "B"	28¼	33
Myers, F E	51	52
National Ref com	3¼	3½
National Ref. 6 pfd	32⅝	37
National Ref. 8 pfd	50	74
Ohio Seamless Tube, com	8	9½
Ohio Seamless Tube, pfd	80	82
Ohio Brass	19½	20½
Ohio Oil	6¼	6½
Ohio Pub Serv 5% pfd	99	102
Ohio Pub Serv 6% pfd	105	107½
Ohio Pub Serv 7% pfd	112	115
Otis Steel	10⅝	11¼
Renner Brew Co	½	¾
Richland Hotel, com	35	40
Richland Shale Brick, com	15	20
Richman Bros	34⅞	35
Seiberling Rubber, com	8½	8¾
Selby Shoe	11	11½
Shelby Salesbook, com	78	83
Sherwin-Williams	91½	92½
Tappan Stove, com	14	15¼
Upson Walton	4¾	6¾
Van Dorn	3¼	3½
Waco Aircraft	5	5½
Warren Ref	1½	1⅞
Weinberger Drugs	9⅝	11⅛
White Motors	12¼	12¾
Youngstown Sh & Tb pfd	88	89

INSURANCE STOCKS

	Bid	Asked
Aetna Casualty	125½	130
Aetna Life	31¾	33¾
Aetna Life	30½	32½
American Surety	50	52½
Glen Falls Fire	41¼	43¼
Globe Republic	11⅛	12⅝
Globe and Rutger	16	19
Great American	28½	30
Hanover Fire	26½	28
Hartford Fire	83	85½
Home	32½	34½
Massachusetts Bond	60	62
National Fire	63½	65½
Northeastern Ins	3⅜	4⅜
Northwestern Nat	127½	132
Phoenix Insurance	79¾	82¼
Westchester Fire	34¼	36¼

BANK STOCKS

NEW YORK

	Bid	Asked
Bk Amer	34¼	36¼
Bkrs Tr	60	62
Brooklyn	73	76
Cent H	103½	106½
Chase Ntl	36	38
Chm B T	49¾	51¾
Corn Exc	59¾	61¾
First Ntl	1900	1925
Guar Tr	284	294
Irving Tr	12¾	13¾
Manhattan	16⅝	18¼
Mfrs Tr	37¾	39¾
do prf	*52½	54½
Natl City	28¾	30¾
N Y Tr	110½	115½
Cont N Y	13½	15

*Ex dividend.

CHICAGO

Chi T T	119	124
Cont Ill	93	96
First Nt	224	232
Harris T	300	310
Nor Tr	570	585

U. S. TREASURY BALANCE

WASHINGTON —(AP)— The U. S. treasury balance on Dec. 27 was: $2,505,591,764.98.

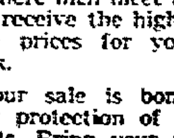

AUCTION
YOUR SALE
Each Tuesday at 1 P. M.
Where men meet men and you receive the highest possible prices for your livestock.
Your sale is bonded for your protection of consignments. Bring your stock in forenoon to avoid line-up and give better chance to grade it.
FARMERS
Livestock Sales Company
Miller St. Ashland, O.
Phone 698 Main

New York Stocks

(Noon Prices)
(Furnished by Vercoe & Co.)

RAILS

AT & SF	23¼
B & O	5⅝
C & O	40⅜
C & N W	5-16
Erie	1½
N Y Central	18
N Pacific	8⅝
Penna	23
Reading	15⅝
Rock Island	¼
St Paul	¼
So Pacific	14½
Un Pacific	95½

INDUSTRIALS

Alaska Jun	6⅝
Mead Corp	11⅛
Allied Chem	177
Am Com Alc	6¾
Am Fr Power	1⅞
Am Home Products	57¼
Am Can	112⅞
Am Rad & St San	10
Am Sugar	19⅝
Am T & T	170⅜
Am Tobacco	85
Armour	5½
Borden	21⅛
Canada Dry	17⅜
City Ice & Fuel	12¼
Coca Cola, new	116⅜
Col Gas & Elec	6⅜
Commonwealth & Co	1⅛
Continental Can	42⅜
Curtiss Wright, com	10½
Curtiss Wright, A	29½
Crosley Radio	7¼
Commcl Credit	46
DuPont	181½
Twenty Century Fox	12
Gen Asphalt	14½
Gen Elec	40⅜
Gen Food	47½
Gillette Razor	6
Hecker Prod	10
Allied Stores	8⅝
Intntl Bus Mch	185½
Intntl Harvester	1⅛
I T & T	4
Kroger	28⅜
Libbey Owens Ford	51¼
Loews Theaters	35⅝
Mont Ward	54⅞
Nat Biscuit	22⅝
Nat Dairy Prod	16½
Nat Distillers	23½
Owens Ill Glass	61
J C Penney	92½
Radio Corp	5½
Sears Roebuck	84
Spicer Mfg	33½
Standard Brands	5⅜
U S Industrial Alk	23½
Sperry	45½
Un Aircraft	47¼
Un Biscuit	15⅝
Un Corp	2¼
Un Carbon & Carbide	87
Warner Bros	3⅝
Woolworth	38½
Westinghouse Elec	116½
Wilson Pkg	5¼
Proctor & Gamble	65½

OILS

Atlantic Ref	21
Barnsdall Oil, A	12
Cont Oil	23⅜
Midcon Pet	15⅝
Ohio Oil	6⅝
Phillips Pet	41
Pure Oil	8¼
Consolidated Oil	7⅛
Socony Vac	11⅞
Stand of Calif	25
Stand of Ind	25⅞
Stand of N J	43⅞
Texas Corp	43⅝
Trans Amer Corp	6⅛
Shell Union	12⅞
Houston Oil	6

STEELS

Am Rolling Mills	16⅛
Bethlehem	81⅝
Crucible	40½
Otis Steel	11⅛
Republic	22⅛
U S Steel	66½
U S Steel pfd	116¼

MOTORS, RUBBERS, EQUIPMENT

Am Loco	21¾
Bendix	31¼
Briggs Mfg	21⅝
Chrysler	89⅞
Continental Motors	4
Elec Autolite	37⅝
Gen Motors	54⅞
Goodrich Rubber	19¼
Goodyear	23
Goodyear, pfd	92
Hudson	5⅞
Hupp Motor	⅞
Mack Truck	28
Motor Wheel	15⅞
Nash Kelvinator	6⅝
Packard	3¼
Reo Motor	1⅜
Studebaker	9¼
Timken Roller	49⅜
U S Rubber	39⅞

COPPER AND MINES

Amer Smelting	50⅝
Anaconda Copper	29⅞
Intl Nickel	36⅜
Kennecott	37¼
Park Utah Mines	2
Interlake Iron	11½

MISCELLANEOUS

Distillers, Seagram	18¼
Hiram Walker	33¼
Schenley Distillers	11⅛
Swift & Co	21⅞
Commercial Solvents	13⅝
Tidewater Assoc	10¼
Servel	15¼
Boeing Airplane	21⅝
Douglass Aircraft	82¼
Glen L. Martin	40⅜
Intl Paper	14
J I Case	71½
Lockheed	32¼

CURB STOCKS

Aluminum Corp of America	141¾
Amer Gas & Elec	38⅝
American Superpower	¾
Arkansas Gas, A	2¼
Cities Service	4⅞
Cities Service, pfd	60
Elec Bond & Share	7⅛
Ford Ltd	2⅛
Niagar Hudson Power	2⅝
Rustless Iron & Steel	15
Republic Aviation	6⅛
Standard Oil of Ohio	32⅝

GALION HOGS

GALION—(Swift & Co.)—Receipts. 125. good and choice 120-140 lbs. $5.25; 140-160 lbs. $5.40; 160-220 lbs. $5.75; 220-240 lbs. $5.40; 240-260 lbs. $5.15; 260-280 lbs. $5; 280-300 lbs. $4.90; 300-350 lbs. $4.65

Medium, 15-25c under good to choice. Sows up to 500 lbs. $4.25, 500-600 lbs. $4.

– SPECIAL –
TONIGHT!
Fish, Cole Slaw, Potato Chips and a Big Beer
All For 10c
Music Every Fri. & Sat. Nite
SILVER SLIPPER
19 East Fourth St.

Produce Market

COLUMBUS PRODUCE

BUTTER (creamery extras)—Pound prints, 33c, rolls, 32c; tubs, 32c; cubes, 33c.

EGGS (buying price)—Current farm receipts, 19c, graded central Ohio firsts, 20c; seconds, 15c; pullets, 15c.

FARMERS' MARKET

(Quotations based on sales of truck-lot arrivals of home-grown products, offered to dealers on the producers' market.)

APPLES—Ohio, bu. baskets, various varieties, size and grade, 75c-$1.50.

BEETS—Doz. bunches, 35-50c.

CABBAGE—50-lb. sacks, 65-75c; Danish, 70-75c.

CARROTS—Doz. bunches, 35-40c; topped, 16-qt. basket 55-60s, 12-qt. basket, 40-50c; 8-qt. baskets, 25-30c.

CELERY—Doz. bunches, 35-50c.

CELERY CABBAGE—12-qt. basket, 50-60c.

CIDER—Gallon, 25-30c; 4-gal. case, $1-1.10.

ENDIVE—8-qt. basket, 30-50c; 16-qt. basket, 45-60c.

KALE—Bu. basket, 50-65c.

LETTUCE — Leaf, hothouse, 10-lb. basket, 75-90c, few $1.

ONIONS—Dry, 50-lb. sacks, yellow, 60-85c; 10-lb. sacks, 12½-17½c.

PARSLEY—8-qt. basket, 30-40c; bu. baskets, $1-1.25.

POTATOES—Various varieties, 100-lb. sack, $1.60-1.85, according to grade, quality and condition.

PUMPKINS—Bu. basket, 50c.

RADISHES—Doz. bunches, red button and long whites, hothouse, 35-50c.

SPINACH—24-qt. basket, 25-35c; bu. basket, 50-75c.

TOMATOES—Hothouse, 8-lb. basket, $1.35-1.50.

TURNIPS—Doz. bunches, 35-45c; 12-qt. basket, 40-45c; bu. basket, 65-75c.

PITTSBURGH PRODUCE

PITTSBURGH — (INS) — Poultry: Unchanged. Heavy hens 17-18c; leghorns 12-14c; leghorn springers 12-14c; red springers 15-16c; rock springers 17-18c; roosters 11-12c; ducks 14-15c, geese 16-17c; turkeys 18-24c.

Butter: Unchanged, 92 score 30¼c; 89 score 29c; 88 score 28c; standards 30c.

Eggs: Unchanged. Nearby current receipts 19c; white standards 23½c; white extras 24½c.

CLEVELAND PRODUCE

CLEVELAND—(AP)—Butter: Firm; creamery extras in tubs 34½c, lb.; standards 33c.

Eggs: Firm; prices paid shippers in 100 case lots. Furnished by the Cleveland Butter and egg Board. Extras 57 lbs. and up, candled light, yolks clear, 21½c doz.; current receipts 55 lbs. and up 18c doz.

Live poultry: Inactive; fowls, heavy 16c lb.; medium fowls 13c; leghorn fowls 12c; light 10c; leghorn springers small 14c; fancy rock springers 4 lbs. and up 16c; small 14c; springers, colored 4 lbs. and up 15c; leghorn springers under 3 lbs. and up 13c; ducks, 6 lbs. and up 15c; ducks, average 12c; small 10c; turkeys, young hens 23c; young toms 16c; old roosters 11c; leghorn 9c; geese, fat 16c; ordinary 14c.

Local fresh dressed poultry: Weak; heavy fowl 23c; ducks 22c; leghorn fowl 18c; large springers 23c; leghorn springers 21c; young turkeys, hens 28c; toms 25c; geese 24c.

Government graded eggs: U. S. extra large white in cases 27c; U. S. standards, large in cases 25c; U. S. extras, medium white in cases 20½c; U. S. standards, medium white in cases 19c.

Homegrown Ohio Produce.

APPLES—15-30c per ½ bu.

BEETS—Topped, 25-35c per ½ bu.

CARROTS—Topped, 40-50c per ½ bu.

CELERY—Pascal, $1.50-2.25 per 2 doz., few 65c.

CELERY CABBAGE—40-50c per basket.

LETTUCE—Leaf, 50-65c per 24 qts.

MUSHROOMS—8-10c per pint. 10c.

OYSTER PLANT—65-85c per doz. bunches.

PARSLEY—25-35c per peck.

PARSNIPS—25-35c per peck.

POTATOES—$1.25-1.75 per 100-lb. sack.

RADISHES—Hothouse, 25-50c per 2 doz. bunches.

SQUASH—Hubbard, 1c per lb.

TOMATOES — Hothouse, $1 00-1 15 per 8 lbs., few $1.25.

TURNIPS—20-30c per peck.

NEW YORK EGGS

NEW YORK —(AP)— Eggs 13 161; easier. Mixed colors: Fancy to extra fancy 23½-24¾c; standards 22¾c. firsts 20c; seconds 16¾-18½c; mediums 16¼c; dirties No. 1, 15¾-16¼c. average checks 15-15½c.

CHICAGO CLOVER SEED

RED CLOVER—$12.50-$15.00, nominal.

RED TOP—$8.50-$9.00, nominal.

Try a Mansfield News-Journal Classified Ad for Quick Results.

SCHULERS DANCING SCHOOL
Pleasure with your friends at the Grosvenor—Round & Square Sat. Eve.

ICE CUBES
Crystal Clear—Taste Free
25c Per Tub
Tom & Jerry Batter
$1.00 Per Jar
At Yor Dealer or
The National Ice Co.
Canal 2423

The Easy Way To Christmas Shopping—Ride
SAFETY CAB
One or Four Can Ride for ...... 25¢
CALL CANAL
4199

Livestock Market

CLEVELAND LIVESTOCK

CLEVELAND —(AP)— Cattle, 50; steady; steers, 1200 lbs. up prime $10-10.50; 750-1100 lbs. choice $9-10; 600-1000 lbs. choice $10-10.75; heifers $8-9.50; cows $5.50-6.25; bulls $6-7.50.

Calves, 100; steady; choice $11-12.50.

Sheep and lambs, 300; steady; choice $8.50-9.50; good $8-9; wethers $4-4.50; ewes $3.50-4.

Hogs, 500; 15c lower; heavy $5.15-5.75; butchers $6; yorkers $6.25.

GALION LIVESTOCK

GALION—A good run of hogs with light runs in all other departments brought strong prices at the regular auction of the Galion Union Stock Yards, Thursday. Quotations follow:

Hogs: Market active. Good demand. 160-180 lbs. $6-6.15; 180-225 lbs. $6-6.25; 225-250 lbs. $5.75-6; 250-275 lbs. $5.50-5.75; 275-300 lbs. $5.25-5.50; 300-350 lbs. $5-5.25; 140-160 lbs. $5.50-6; pigs $5-6.25; roughs $4-5.25; stags $3.25-4.25; boars $2-2.50; sows and pigs $17-28.50 per head.

Cattle: Steers $7-9; heifers $7-8.50; fat cows $4-5.75; cutters and canners $3-4; bulls $5-6.75; milk cows $25-75.

Calves: Tops $12-12.80; mediums $11-12; seconds $9.50-11; common $8.50-9.50; culls $7 down.

Sheep and lambs: Top lambs $9-9.30; seconds $8-9; lights $7-8; culls $7 down; stock ewes $3-6; fat sheep $2.50-3.50, culls $1-2; bucks $2 50-6; wethers $4-5.

PITTSBURGH LIVESTOCK

PITTSBURGH —(AP)— (Pa. Dept. Agr.)—Salable hogs, 700; market 15c lower 160-180 lbs. $6.50-6.60; 180-220 lbs. $6.40-6.60; 220-250 lbs. $6-6.40; 250-290 lbs. $5.75-6. 100-150 lbs. $6.50-6.60.

Salable cattle, 25; market steady. Steers good to choice, dry fed $10-11; medium to good $8.50-9.50; heifers, medium to good $7.50-9; cows, choice 6.50-7; medium to good $5.50-6.50; bulls, good to choice $7-7.50.

Salable calves, 50; market active, good to choice $13-13; medium $8-9.

Salable sheep, 150; market steady. Good to choice $9.50-9.85; medium to good $8-9; ewes $3-3.50; wethers $4-4.50.

CHICAGO LIVESTOCK

CHICAGO—(AP)—(U. S. D. of A.)—Salable hogs, 12,000; total, 22,000; steady to 10c lower, active; bulk good and choice 160-220 lbs. $5.65-5.90; choice light weights up to $6; 220-240 lbs. $5 40-5 75; good 400-550 lbs. packing sows $4.25-4.75.

Salable cattle, 1,500; salable calves, 400; active, steady; bulls, stronger; bulk steers and yearlings $8.50-10; sprinkling yearlings $10.65-11.15, part loads $11.35-11 50; good 1,387-1,476 lbs. steers $9.75; best heifers $9, most short-fed $7 50-8 50; best cows $5.75-6 85; selected vealers $11.75; bulk $10-11.50; load light weight feeder $9.

Salable sheep, 9,000; total, 10,500; active, steady to strong, good to choice wooled lambs $9-9 35 freely; early top $9.45 on one deck; few native ewes $4-4.50; western ewes at yet unsold; quotably higher.

Grain Market

CHICAGO GRAIN

CHICAGO — (AP) — Wheat: May $1.03¼-1.03⅜; July $1.00½ - 1.00⅜; Sept. 99¾c-$1.00.

Corn: May 58⅞c, July 59½c; Sept. 59¾c.

Oats, May 38¾c; July 34⅞c.

Rye: May 76½c, July 75c.

GOES TO FUNERAL, KILLED

CELINA —(AP)— While enroute to a funeral, Mrs. T. B. Kellogg, 46, of Battle Creek, Mich., was killed near here yesterday.

MANSFIELD NEWS IN BRIEF

Townsend Meeting—Townsend club No. 1 will meet at 7:30 p. m. Tuesday at the court house when newly elected officers will be installed and a report of the year's business will be given.

Install Officers—A joint installation of officers for next year will be held at a meeting of the Columbia Grange of Lexington and the Bellville grange in the Bellville grange hall at 8 p. m. Tuesday.

Attends Conference—Willis E. Wygant, jr., a student at Denison university, and member of the Park Avenue Baptist church, was in Granville today attending a conference of Baptist young people. He will report on the meeting at 9:15 a. m. Sunday during the Sunday school hour at the Baptist church

Driver Fined — Convicted in municipal court today on a charge of careless and reckless driving, Charles W. Mayes, 38, Ashland, was fined $10 and costs. He was arrested last night by state patrolmen after his car collided with a machine driven by Forrest Heldebrand, Butler, on route 7, south of Mansfield.

RULES OF POWER

COLUMBUS—(U.P.)—State highway patrolmen do not have the right of seizure, except that they may take from any person arrested or about to be arrested deadly or dangerous weapons, Attorney General Thomas J. Herbert ruler today.

Weapons so seized, if not part of the evidence, may be recovered by the owner when the case has been terminated.

GIVES CRASH RULING

WASHINGTON—(AP)—The Civil Aeronautics Authority has concluded that inexperience of the pilot was a contributing factor in an airplane crash fatal to Alfred J. Cooper at Portsmouth, O., Sept. 14.

WOOSTER EGGS

WOOSTER—Eggs sold, 630 cases.

White Eggs	High	Low	Ave.
Lg. U. S. Ex. spl. pk.	26¾	23¾	24¾
Lg. U. S. Ex.	29¼	23¼	24¾
Med. U. S. Ex.	22¼	18½	20
Lg. U. S. Stds.	23¾	21¾	22¾
Med. U. S. Stds.	19¾	18¾	19
Small (Pullet size)	18	16¾	17¼
Trades	20	19	19½
Chex	18¾	17¼	18¼
Lg. Br. Ex.	23½	21¾	22½
Med. Br. Ex.	20½	19½	19¾
POULTRY SOLD: 96 COOPS			
Heavy Fowl (A&B)	19¾	17¾	19
Leghorn Fowl (A&B)	15¾	12¼	14½
Leg. Br. (A&B)	18¾	15½	17¼
Colored Br. (A&B)	19	14¼	17
White Br. (A&B)	19¾	08½	16
Bd. Rock Br. (A&B)	18	12	15½
Colored Spgs. (A&B)	18¾	18¼	18½

Timely Announcements

LEPPO SHOP
All Christmas exchanges must be in by Saturday.

Seven more shopping days before Keystone B-3 goes ex-dividend. Paul F. Cropper, OPS Building, Canal 4171.

Bingo tonight, 8 o'clock, Prospect Park. 25 games 25c.

BUSINESS
The Occupation of The Majority
still offers the greatest number of opportunities to those prepared to accept them. Twenty of our students secured positions since October. Call, write, or phone for particulars.
THE MANSFIELD BUSINESS TRAINING SCHOOL, INC.
New Term January 2, 1940
CANAL 2748

Dr. Ritchie will not be in his office for the next few weeks. He is in the St. Thomas hospital at Akron, Ohio, recovering from an operation.

Bingo tonight, 8 o'clock. 25 games, 25c. Shull grocery.

LEPPO SHOP
All remaining hats reduced to $2.00 and $3.00.

MORE SNOW DUE

Little Change in Temperature Seen in Next 24 Hours.

More snow is due tonight and Saturday, but there won't be much of it, the weatherman said.

He forecast occasional light snow tonight and Saturday with little change in temperature. A trace of snow fell in the city last night and today, but there was not enough to add to the traffic hazard.

Clear skies were reported today in most sections of Ohio, but there were snow flurries in Mansfield, Wooster, Bowling Green and Bryan. The state highway patrol said all highways are open to traffic, but roads are slippery over most of the state.

While zero temperatures were reported in sections of the west and northwest, the mercury in Mansfield hovered around the 20-degree mark, about six degrees below normal. The low today was 20 and the high yesterday 25.

Throughout the north temperate zone may be found about 200 species of iris. North America contains about 20 varieties.

This is "Go-Down-to-Matthes and Buy-a-Sweater" Week.
It's seldom you ever see a man with enough sweaters and we don't know of a better time to do something about it.
Sweaters of Pure Warm Wool . . .
95c to $7.50
Matthes CLOTHING
14 S. Main

SCHULERS DANCING SCHOOL
New Year's Party
Dance Old Year Out and New Year In
Dance From 10 P. M. Sunday to 2 A. M. Monday
Favors Galore
Admission 60c tax included

Warm Wishes for a Happy New Year!
FRANK MORITZ COAL CO.
CANAL 3254 COAL
In a Black Business

"Where One Can Relax"
Cocktail Hour
Daily From 4-6 P. M.
Delicious Home Cooking
Breakfast—Lunch—Dinner
Moderate Prices
HOTEL FAIRVIEW COCKTAIL BAR
Corner of East Third and Diamond
OPEN FROM 8 A. M. TO 1 A. M.

CRAFTSMAN POWER TOOLS

Finely balanced drive mechanism operates in bath of oil. Grooved gray iron table 10x10 inches. 15" depth of throat. Sturdy new type jaws. Graduated scale with pointer shows angle to which table is tilted. $11.95
Others to $28.50

WORK BENCH

Sturdily constructed of kiln-dried lumber. 6 ft. long. 32 in. high. 26 in. wide. Top 1½ in. thick. Ideal for any work shop. $6.45
With Vise and Drawer, $9.95

1-4 H. P. MOTOR

Our finest ¼ H.P. split phase motor. Heavy bronze bearings. New type sealed oil chamber. Equipped with burnout protector for long life. Switch in base. $7.25
Others to $19.95

ROTARY TOOL

"Jack of all Trades." One of the most useful tools made. 15,000 R.P.M. A.C. or D.C. Starting switch. Grease seated ball bearings. Complete with 26 accessories and extra motor brushes. $14.95
Tool Separate, $9.95

LATHE

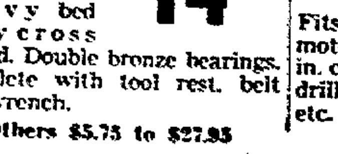

9 in. swing. 30 in. centers. Heavy bed rigidly cross braced. Double bronze bearings. Complete with tool rest, belt and wrench. $14.95
Others $5.75 to $27.95

Polishing Head Heavy duty, bronze bearings, 8¾ in. height overall, ⅜ in. capacity. $1.29

CHUCK Fits directly on motor shaft. ½ in. capacity. For drilling, buffing, etc. 95¢

SEARS, ROEBUCK AND CO.

SPECIALS FOR SATURDAY
Ginger Bread and Whip Cream 10c
Chocolate Pudding with Whip Cream 10c
Pineapple, Peach Whip Cream Salad 10c
Home Made Pie and Ice Cream 10c
FRESH OYSTERS—ANY STYLE
PLATE LUNCH
CHICKEN AND DUMPLINGS 30c
BAKED SAUSAGE AND SAUER KRAUT 30c
BEEF AND NOODLES 30c
PORK TENDERLOIN, BREADED 30c
HAM AND GREEN BEANS 30c
FRIED OYSTER DINNER 30c
CHOW MEIN AND NOODLES 30c
FRIED FISH AND TARTAR SAUCE 30c
COUNTRY SAUSAGE 25c
Black Raspberries—Mixed Vegetables—Potatoes
Bread—Butter and Drink Included
SAT. NITE
FRIED MUSH AND COUNTRY SAUSAGE 30c
CHICKEN AND HOME MADE BISCUITS 30c
ROAST PORK AND DRESSING 30c
"A Happy and Prosperous New Year to All"
CLOSED ALL DAY MONDAY
SATTERLEE'S RESTAURANT
4TH ST. MARKET

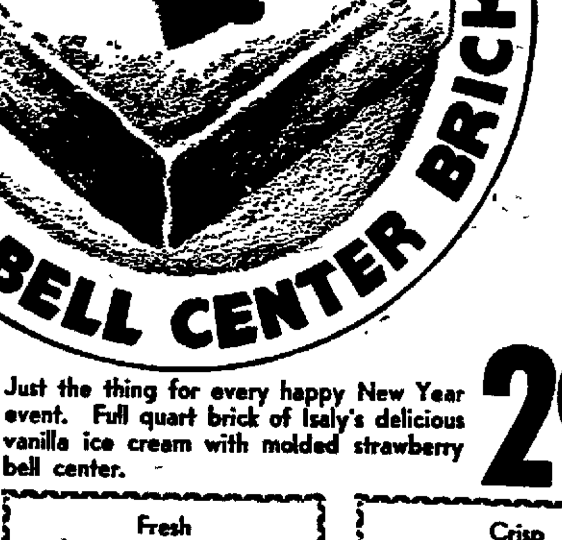

Just the thing for every happy New Year event. Full quart brick of Isaly's delicious vanilla ice cream with molded strawberry bell center. 29c QT.

Fresh REDSKIN PEANUTS lb. 15c
Crisp PRETZEL CHIPS lb. 15c

Super Holiday Special
"Mountain Air" Beverages

Sparkling, highly carbonated beverages for your New Year's celebration. Straight or assorted. Large 24-oz. Bottles. Case of 12 Bottles 99c Plus tax and deposit.

Chipped Ham Chipped for Sandwiches lb. 29c
Dutch Ham For Midnight Parties lb. 37c
Kraft Quality AMERICAN CHEESE Wafer Sliced for Sandwiches lb. 29c
Large Size DILL PICKLES For Tasty Lunches 3 for 10c
Isaly's

NEWSPAPERARCHIVE® NEWSPAPERARCHIVE®

Blizzard, Looters Plague Quake Victims, 50,000 Dead

MORE BODIES FOUND BURIED UNDER DEBRIS

Bitter Cold Adds to Horrors of Turkish Disaster; Help Rushed to Area Stricken.

(By Associated Press)

ANKARA — A raging blizzard, looters and the peril of disease increased a tale of horror today in earthquake-stricken Anatolia. Officials said casualties totalled 50,000 dead, ranking the catastrophe with the greatest of modern times.

The latest figure evidently included exposure victims and the critically injured.

Buried In Ruins.

It was said that "numberless thousands of persons remained buried in the ruins of buildings.

Special trains bearing hundreds of doctors with supplies and medicines managed today to reach some of the ravaged areas isolated since the great temblors of Wednesday.

They were unable to reach many localities because of blocked roads and collapsed bridges.

Authorities said more tremors might come in the next ten days. Director Fatin of the Istanbul observatory said that geological disturbances apparently occurred 16 miles below the surface and covered a wide area, so that further movements were likely before the strata settled.

As one single item of the tragedy, they reported finding great numbers of stray children in pitiful condition in the mountainous, icy woods.

Three additional earth shocks last night added to distress in the ravaged area of east central Turkey.

Panic-stricken, many persons prostrated themselves in the snow before ruined mosques to pray for deliverance. Minarets had been toppled on sleeping townsfolk in the first shock.

Other miserable survivors huddled in the fields, where many froze to death.

Bitter cold, ranging to 22 degrees Fahrenheit below zero, hampered efforts to extinguish the fires that burned in nearly every village and town.

FIRM UPHELD

Court Rules Its Bid on Light Plant Meets Specifications.

A New York engineering firm was upheld today by Common Pleas Judge C. H. Huston in its action to win a contract to repair and remodel the Shelby municipal light plant.

Following a two-hour hearing in common pleas court, Judge Huston ruled that the low bid submitted by the plaintiff firm meets the city's specifications and should be declared the successful bid by the Shelby law director.

The Kennedy-Van Saun Manufacturing and Engineering company of New York filed the action against the city of Shelby after Law Director Theodore Lutz declined to approve the city's contract with the firm because of a technicality in the bid.

The New York firm proposed to do the work for $83,180, submitting the lowest of four bids. It was represented in its action by Atty. John C. O'Donnell of Mansfield.

PROBE REFINERY BLAST

LIMA —(AP)— Officials of the Solar Refining Co. today seek the cause of an explosion and fire which destroyed one of four large oil storage tanks. The blast rocked homes a mile from the plant. Damage was not determined immediately.

Try a Mansfield News-Journal Classified Ad for Quick Results.

EX-MANSFIELD RESIDENT KILLED

Leon Brown, jr., Dies in Traffic Accident in Michigan.

Leon Brown, jr., 24, former Mansfield resident, was killed Thursday morning in an auto accident at Marysville, Mich., according to word received here today.

Brown, the son of Mr. and Mrs. L. A. Brown of Smith Creek, Mich., made his home here until 15 years ago. His mother is the former Rhea Maffet of Mansfield. An uncle, Ray Maffet lives on Scholl road.

Surviving are his parents, his wife, two children and a brother. Mrs. Ray Maffet and daughter, Ruth, left today for Michigan to attend the funeral.

PRESIDENT TO ASK NEW TAXES

Announces Financial Details of Message to Congress Next Wednesday.

(Continued From Page 1)

ject water carriers to regulation by the interstate commerce commission, prevent cut-throat competition between rail, truck and water companies and to encourage railroad consolidation.

Other important measures still waiting final action are:

1—Spending and housing bills authorizing expenditures of $3,000,000,000. The spending bill is slated to be dropped with administration pushing the housing bill.

2—Public contracts law, passed by senate and pushed by CIO, which provides "blacklisting" for government contractors who violate it. The CIO also wants violators of the Wagner act "blacklisted."

3—Barkley bill to curb pollution in rivers, especially designed to curb pollution in Ohio valley. Passed Senate.

4—Lee bill for huge farm tenant land-buying program, as well as extension of crop insurance to cotton. Passed Senate.

5—Smith anti-alien bill, imposing severe penalties for sedition and subversive efforts in armed forces, and hobbs so-called "detention camp" bill for detention of alien law violators who cannot be deported to native lands.

6—Bill permitting government munitions sales to Latin America. Passed House.

7—Gavagan anti-lynching bill, subject to house action because of the signing of a discharge petition by 218 members.

GIRL, TRAPPED IN FIRE, DIES

Kerosene, Father Used To Start Fire in Stove, Causes Blaze.

BUFFALO, N. Y. —(U.P.)—James Cellotto, 53, started a fire in the living room with kerosene. He spilled a little of the inflammable fluid and it trickled under the door into 12-year-old Mary Celotti's bedroom.

A tongue of flame licked at the puddle of kerosene by the stove, and a moment later Mary's room was afire. Trapped, she died before her father could reach her.

Celotto, severely burned, led two other children to safety before the flames spread to their room. Mrs. Jennie Celotto, 40, and two other children escaped unaided.

COMMANDS REDS

Gen. Stern Named By Stalin To Direct Finn Drive, Report.

MOSCOW—(INS)—General Gregory M. Stern has been named by Dictator Josef Stalin as chief of the Leningrad military district and commander of the Russian campaign against Finland, it was reported today.

He was understood to be taking over the duties of General K. A. Meretzkov, who was said to have been dismissed from his command a week ago.

Film Career for Her, Too

Sister of James Cagney, movie he-man, Jean Cagney has begun a movie carrer in her own name and is being acclaimed for her acting ability rather than the simple reason she is a sister of a movie celebrity. Miss Cagney has been appearing at the Pasadena, Cal., playhouse in preparation for her movie career.

NAME YULE LIGHTING CONTEST WINNERS IN 6 CITY DISTRICTS

Awards in the Christmas lighting contest were announced today by the committee of judges. The city was divided into six districts and $5 was awarded the first prize winner in each district.

A new ruling this year that no one could win twice with the same decorations eliminated some of the winners of former contests. The contest was sponsored by the Girl Reserves of the Y. W. C. A. and prizes were given by the Ohio Public Service company. Mrs. Thornton Moore was chairman of the sponsoring committee.

The district winners and the "honorable mentions" were:

District 1: Mrs. Ruth Fowler, 35 Lily street, an arrangements of blue lights; J. P. Arras, 635 Springmill street, honorable mention.

District 2—A. A. Pifer, 384 Wayne street, scene of the nativity; Friendly House, honorable mention.

District 3—Mrs. Irilla Wappner, 177 South Diamond street, lighted trees; Oliver Gremling, 16 East Arch street, honorable mention.

District 4—Kenneth Hurlow, 59 Dawson avenue, lights and silhouetted figures of the Three Wise men and the shepherds; O. C. Stanley, 3 Park drive, honorable mention.

District 5—C. W. Keller, 344 Wood street, doorway and twin trees; L. R. Forup, 223 Sturges avenue, honorable mention.

District 6—Paul Weir, 550 Edgewood road, laurel ropes wound around colonial pillars and red spot lights; H. B. Soulen, 555 Overlook road, honorable mention.

RECOMMEND 14 FOR CITY POSTS

G. O. P. Committeemen Turn Endorsements Over to Mayor-Elect.

(Continued From Page 1)

ham pointed the way for renaming him head of the garbage disposal plant, a position he has held for 27 years.

Kochenderfer, it is believed, will get the appointment of sidewalk inspector.

Miss Lash and Miss Freisch are slated to be named mayor's secretary and telephone operator, respectively. Miss Lash held the secretary position during the McFarland administration.

Either Will or Schettler are expected to be named to fill the vacancy on the civil service commission created by the expiration Dec. 31 of the term of Dr. L. C. Benedict.

Eckert, and Crider, whose term on the board of sinking fund trustees expires this year, apparently were recommended for that appointment, while Woodard, and Eliot, whose term on the planning commission also expires the last day of December, were seen as candidates for that post.

BINGO WON; $1,000 STOLEN

CLEVELAND, O. —(U.P.)— Miss Mildred Keeper, 30, finally won her first bingo prize. It was a big one—$1,000—but it got away. Two men followed her from the place, threatened her and took the money.

QUINTS TO LIVE WITH DIONNES

Famous Girls, 7 Sisters and Brothers to Reside in One House; Dafoe Quits.

(By United Press)

CALLANDER, Ont.—The Dionne quintuplets, it appeared today, are going to live with the folks—Papa and Mama Dionne and their seven sisters and brothers.

The way was paved for reunion of the famous little girls with their less famous family with the resignation of Dr. Allan Roy Dafoe, who brought them into the world more than five years ago, from their board of guardians.

Dr. Dafoe, however, will continue as the quins physician.

A lengthy agreement between Oliva Dionne and the doctor provides for the building of a large house for the entire Dionne family, the building of a school house nearby where the girls and their sisters and brothers may study, and the right of Mr. and Mrs. Dionne to direct the quins' religious and scholastic education, under supervision of the Ontario government.

The agreement also provided for the withdrawal by Dionne of two actions against Dr. Dafoe which now are before the courts. One sought a declaration of monies received by the physician in connection with advertising connected with the girls, and the other was a libel action based on Dr. Dafoe's appearance at a Saints and Sinners club initiation in New York where he was labelled a "doctor of litters."

Present plans call for construction of the "grand mansion," as the quins call it, early next spring. It is expected the family will be together under its roof before next fall.

The quintuplets have not lived at home since they were infants. As wards of the king, they were raised apart and even their parents could visit them only at specified times.

Although the agreement is subject to approval by the Ontario government, Premier Mitchell F. Hepburn indicated today at his Yarmouth home that he will accept the doctor's resignation from the board of guardians.

The agreement apparently ended a feud of long standing between Dr. Dafoe and Dionne. Their disagreement extended even to the choice of nurses for the girls, who lived in a specially built home nearby the modest Dionne house.

Dafoe Resigns

DR. ALLAN DAFOE

Newlyweds Lose Furniture In Fire After Explosion

BUCYRUS—Most of the furniture of Mr. and Mrs. Arthur Shellhouse, newlyweds, was destroyed by fire last night after the couple had used it less than a month.

The fire in the Shellhouse home, 208 East Lucas street, started when a gallon jug of naphtha exploded in the kitchen.

They had just returned home with the naphtha and set it down on the kitchen floor when the explosion occurred. There was no explanation as to what caused it.

The couple escaped being sprayed with the flaming liquid and rushed from the house to summon aid. City firemen extinguished the blaze.

Damage to house and furniture was estimated at $1,500. The property is owned by D. S. Scheiber.

REJECT UNION OF EMPLOYES

Westinghouse Workers Vote 1,445 to 943 Against Independent Group.

(Continued From Page 1)

tion are members or supporters of our organization, we look upon its defeat as a definite UERW victory."

Beal added that his union withdrew from the ballot "to demonstrate that the Westinghouse Employes' association did not have the majority support which it claimed.

"When we have succeeded in organizing a majority of the plant employes into the UERW it is our intention to petition the labor board for certification as the exclusive bargaining agency," he asserted. Beal's organization has been attempting to organize Westinghouse for the past two years.

The Employes' association, organized about two years ago, had claimed a membership of 1,300. It is headed by S. B. Bushman.

Meyer, one of the NLRB examiners in charge of the election, said there was a minimum of friction between the Employes' association and the CIO union.

SLAYER, 50, DIES

Mrs. Elizabeth Hite, Convicted in Killing, Stricken in Prison.

MARYSVILLE, O. —(U.P.)— The death of Mrs. Elizabeth Hite, 50, sentenced to the Marysville women's reformatory for life for the slaying of Louis Herlacher at Akron in 1933, was disclosed today by reformatory officials. She died following an operation.

Mrs. Hite and her husband, Henry, and John W. Miller were convicted of first degree murder and each was sentenced to life imprisonment.

WHISTLE GOES TO MUSEUM

SPRINGFIELD, O. —(U.P.)— The first whistle to sound the news of the signing of the Armistice on Nov. 11, 1918, the "Liberty Whistle," has been donated to the Clark County Historical Society museum.

TOPS RECORDS AS 'BIG CUT-UP'

WEST FRANKFORT, Ill.—(U.P.)—Dr. A. W. Modert has resigned as chief surgeon at Union Hospital here to enter private practice after performing more than 9,000 operations during his nine years as head of the institution's surgical staff.

He has averaged more than 1,000 operations annually of almost every type at the hospital, an 80-bed institution established in 1916 and owned and operated by nine United Mine Workers of America local unions, whose 5,000 members pay $1.25 a month for hospital service.

16 POINTS of COLONIAL LOAN SERVICE

Check Them! Compare Them!

1 Money While You Wait Service.
2 Combination Interest Rate Saves You Money.
3 Cash Rebate for Prompt Payment.
4 Pay Only $4 Monthly on Each $100 Borrowed.
5 Six Weeks to Make First Payment.
6 Auto or Other Payments Reduced Half.
7 Borrow on Signature, Auto or Other Security.
8 Easy to Borrow, Easy to Pay.
9 Simple Credit Requirements.
10 Personal Loans $25 to $1,000.
11 Get the Full Amount You Borrow.
12 $1,000,000 to Loan Employed Persons.
13 No Endorsers Needed—Privacy Assured.
14 No Inquiries and No Investigations.
15 Financial Physician for Over 100,000 Families.
16 Trade All Your Bills for One Small Monthly Payment.

If You Need Money Come to Colonial!

The COLONIAL FINANCE Co.

52 W. Third St. Canal 4278

ALL THE News

Brought To Your Door Every Sunday For Only 3c

The SUNDAY EDITION of The Mansfield News-Journal Is a Complete Newspaper

It's world news, and sport news, and industrial news for you, sir! It's women's news, and local news, and shopping news for your wife. Just as in your daily News-Journal, we bring you all the news, exactly as it happens! No other paper you can buy on Sunday has ALL the late Saturday happenings that are faithfully reported in your Sunday News-Journal.

- State, National, World News Right Off the Wires
- The Latest Local Happenings
- News of Surrounding Communities
- Complete Late Sport Results
- Familiar Features . . . and New Ones

8 PAGES OF COLORED COMICS

With the Nation's Best and Most Popular Comic Characters

Phone Canal 4251 For Your Copy—Or Tell Your Newsboy

3¢

HAPPY NEW YEAR!

Start the New Year right—join the parade of Florida Citrus Fruit users and march to a year of abundant health by using Florida Oranges and Grapefruit.

FREE! Saturday Only—One Half Dozen Juicy Tangerines With Each

PECK OF ORANJES 50c

WE NOW HAVE DELICIOUS TANGALOS

Let Taste Decide!

ORANGE HOUSE

22 S. Main St. Opp. Southern Hotel

HOLIDAY SPECIALS in Bard's Town's FIDDLE BOTTLE

We Make It the Old Fashioned Sour Mash Way

—just a little at a time, with choice grains and our wonderful limestone water... let Nature mature it in the hot days and cool nights of Kentucky's hills.

You can give Bard's Town Whisky—in the good old Fiddle Bottle—with the same pride we take in making it... a grand drinking whisky, rich, full bodied and smooth... a gift that's a fine compliment to a warm and mellow friendship.

Bard's Town Kentucky Straight Bourbon Whisky CODE No. 3169A and 3169C — BOND 100 proof — $1.19 PINT — $2.28 QT.

Bourbon Springs Kentucky Straight Bourbon Whisky CODE No. 3121A and 3121C — 90 proof — $1.00 PINT — $1.94 QT.

Bard's Town Kentucky Straight Bourbon Whisky CODE No. 3156A and 3156C — 3 YRS. OLD 90 proof — 90c PT. — $1.74 QT.

BARDSTOWN DISTILLERY, Inc. Bourbon Springs, Nelson County, Ky. P.O Bardstown, Ky.

NewspaperARCHIVE®

RETURNED FROM PEN FOR TRIAL

Former O. S. R. Inmate to Be Arraigned Tomorrow In Slugging of Guard.

Ralph Copeland, 21, former Mansfield reformatory inmate, had been returned here today from Ohio penitentiary for arraignment tomorrow on an indictment for assaulting Charles H. McFadden, an O. S. R. guard, seven weeks ago.

Sheriff E. P. Long and Deputy Glenn Freeman went to Columbus after Copeland yesterday. He was served with a copy of the indictment. If Copeland pleads innocent, his trial will be next week, County Prosecutor G. W. Marriott said.

The grand jury indicted Copeland last week on a charge of assault with intent to kill. He allegedly struck McFadden with a piece of wood in an attack Nov. 11 in the reformatory furniture factory. McFadden lost the sight of his left eye as a result of a blow in the head.

Copeland, colored inmate from Allen county, was transferred from the reformatory to the penitentiary following the assault. He was serving a term for possessing burglary tools. He had previously been in the peniteniary but was brought to the reformatory in July because of his age.

Women's Clubs Urged to Help Finnish Relief

NEW YORK—(U.P.)—A tribute to the women of Finland has been paid by Lena Madesin Phillips, president of the International Federation of Business and Professional Women's clubs.

Finland, she explained, introduced universal suffrage in 1906. It pioneered in 1926 by raising women to high places when Miss Minna Sillanpaa became deputy minister of social affairs.

Miss Phillips praised Herbert Hoover and the organization of the Finnish Relief Fund, Inc., and declared the work should be particularly applauded by women because of Finland's advancement of their cause.

"The visitor to Finland is struck," she said, "by the intelligence and character of the Finnish women. They are equals of their men, fellow workers, not competitors.

"Particularly in the professions are the Finnish women prominent. More than half of the dentists in Finland are women; women make up a large percentage of the physicians and surgeons; the schools are largely staffed by Finnish women."

An area in Arizona has been set aside for bow-and-arrow hunters, with deer, bear and wild turkeys as game.

Final Rites for Commander of Graf Spee

Final funeral services are held for Captain Hans Langsdorff of the scuttled Nazi pocket battleship Admiral Graf Spee in Buenos Aires, Argentina, where the crew is interned. Members of the German colony in Buenos Aires are giving the Nazi salute as the casket containing Captain Langsdorff's body passes by. Langsdorff committed suicide after his ship was sunk.

CHANGES HANDS

LAWTON, Okla.—(U.P.)—A police badge worn by Lawton peace officers for 22 years and a veteran of half a dozen gun fights has changed owners after being in the possession of Police Chief D. Moncrief for the last 12 years.

The badge, valued at $75, first was worn by Carl Froneberger, former sheriff and police chief here.

Courthouse Calendar

FOR DEC. 29

Seeks Divorce.

Margaret Gray vs. Joseph Gray. Action for divorce, alimony, and custody of two children. Plaintiff charges neglect.

Suits Dismissed.

Ida Johns vs. Lester Johns. Suit for divorce and alimony dismissed at request of plaintiff.

Farmers Savings and Trust company vs. Minnie E. Fisher. Action for $2,629 judgment on note settled and dismissed.

Probate Court.

Robert Lee Gresmer, Mansfield, appointed administrator of estate of John H. Bristor, late of Mansfield.

Marriage Licenses.

Issued to Russell Hartwig and Della Piper, both of Mansfield; Richard R. Swank, Mansfield, and Mary Eileen Gimbel, R. D. 3, Mansfield.

Applied for by Alex Schwaner and Wahnita Walters, both of Mansfield.

Real Estate Transfers.

H. D. Dove to Cecil Hockensmith, et al., 1½ acres in Weller township.

John P. Knapp, et al., to Scott Fulk, et al., 48 acres in Weller township.

Farmers Savings and Trust company to Murray D. Shaffer, lots 9,990 and 9,991, Mansfield.

Irving W. Close, et al., to Carrie Estella Schreck, one acre in Sharon township.

All-Steel-Equip company to Mansfield Metal Vault company, three lots in Charles Brumfield addition, Mansfield, and five lots in Longview Terrace addition.

JOIN FOR WATCH NIGHT SERVICES

Members of Methodist Churches in Pavonia Charge Unite Sunday.

Congregations of the four Methodist congregations in the Pavonia charge will unite for a New Year watch night service at 8:30 p. m. Sunday at the Olivesburg church.

Guest speaker will be Fred Frizzell, Sunday school teacher at the First Methodist church. His subject will be "The Layman's Opportunity in the Church."

A special program of entertainment has been planned for the evening. The committee in charge of refreshments is comprised of Mrs. Charles Barnes, Mrs. William Russell, Mrs. Ralph Oswalt and Mrs. George Robinson.

USE FREAK ICE

LAKE PLACID, N. Y. —(U.P.)— Five hundred youngsters skated safely on four inches of ice while motorboats churned open water a few rods away during a freak freeze-up in this Adirondack resort. Few old timers could remember when Lake Placid and adjoining Mirror Lake had not frozen over together.

IF NOSE DRIES OUT AT NIGHT

DON'T LET dried-out, irritated or clogged feeling in your nose keep you tossing and turning tonight trying to get to sleep.

A FEW DROPS of Vicks Va-tro-nol up each nostril will help clear transient congestion and bring marvelous relief.

TRY Vicks Va-tro-nol tonight and see how much quicker you get to sleep.

OUR GREAT January CLEARANCE!

PETERS SHOES

GROWING GIRLS' OXFORDS
For dress and sport from our regular stock. Values up to $4. $1.44

WOMEN'S NOVELTY SHOES
Women's Velvet Steps and Lady Fair. Values to $6.50. $1.44 - $3.77

MEN'S SHOES
For dress. Many new styles. Values to $4.95 $1.77 and $2.77

RUBBERS
Famous Ball Brand. Women's and children's 2 snap gaiters 77c

HOUSE SLIPPERS
Women's satins and felts, leather or soft soles. Special 88c

CHILD'S SHOES
Nationally advertised Weatherbird shoes. All styles. 95c and ... $1.77

Corner 4th and Main VELMAR SHOE STORE

ROGERS

Annual After Christmas Clearance Sale

SAVE ½ · ⅓ · ¼ AND MORE

PAY NO MONEY DOWN

Now is the time to invest in fine jewelry at savings you never dreamed possible. Take advantage of this sensational disposal to clear our shelves!

Watches UP TO ⅓ OFF

SPORTSMEN'S WATCH—Masculine design. Fully jeweled! Reg. $15.75 Value! $10.85

MEN'S NEW THIN MODEL—Trustworthy! Smart! Accurate! Reg. $22.85 Value! $16.85

MODERN 17-J. WATCH—Latest features! Truly a striking watch. Reg. $28.95 Value! $19.95

ATTRACTIVE CURVED WATCH—Fully jeweled!. A dependable time piece. Reg. $35.85 $24.75

DAINTY LADIES' WATCH—A beautiful creation! Accurate! Ever-faithful! Reg. $14.85 $11.95

UNIQUE 17-J. WATCH—Tiny as a dime! A masterpiece in watch making! Reg. $33.95 $22.95

NEW LINK-BAND WATCH—Truly a magnificent time-piece! Fully jeweled. Reg. $28.95 $16.95

20-DIAMOND SET WATCH—A gorgeous watch of unerring accuracy! Smart! Reg. $49.95 Value! $22.95

Select From Mansfield's Largest and Finest Stock of Nationally Advertised Jewelry—At Low Prices

Nationally Advertised Merchandise Excepted

Lady's Birthstone — Solid Gold $5.95 — The birthstone of her choice. In a truly artistic setting!

2-HEAD CAMEO — Solid Gold $8.95 — Fine double-headed imported cameo in a massive mounting.

DIAMOND ONYX — Solid Gold $9.75 — Fiery diamond set in a large Onyx Mounting of unusual beauty.

Pay as Low as $1.00 a Week

LIGHTER CASE $1.65 — Case and lighter all in one case. Choice of styles.

PEARL NECKLACE $1.95 — Extra fine pearls of rare beauty. Superb gift.

NEW COMPACTS 89c up — Smart new styles in your choice of popular colors.

MAN'S BILLFOLD $1.00 — Genuine leather wallet with zipper compartment for money.

PEN AND PENCIL $1.95 up — Choice of many well known makes . . . in all colors and styles.

FINE TOASTER $7.95 — Attractive chrome plated toaster. Streamlined Guaranteed element—a fine gift!

Diamonds At ROGERS

We Guarantee To Save You Money

Rogers is known far and wide as headquarters for the finest diamonds. And despite steadily advancing prices, Rogers offer you a truly magnificant selection, in the latest style mountings, at SAVINGS THAT WILL AMAZE YOU! Come in tomorrow, we'll show you the greatest diamond values ever offered anywhere, at any time!

$50 5-DIAMOND RING—A stunning creation of regal splendor. $39.75

$37.50 7-DIAMOND RING—Exquisite new creation. 7 unusually large diamonds! $27.50

$75. PERFECT DIAMOND RING—Truly fit for a queen. Every diamond perfect! $62.50

Terms to Suit Your Convenience

CASH OR CHARGE ROGERS PRICES ARE ALWAYS LOWEST!

Quality JEWELRY

Beautiful new style lockets engraved and some mounted with cameos $3.95 up

CHOICE OF SET RINGS—Birthstones, cameos, onyx and many others. From $6.95

POCKET WATCHES—World famous models!, Every one fully jeweled! From $7.95

HOUSEHOLD APPLIANCES—Toasters, waffle irons, urn sets. Savings up to 50% $1.95

¼-⅓-½ OFF

THE DIAMOND STORE OF MANSFIELD

It Takes Only 3 Minutes To Open An Account At Rogers

MEET ROGERS WEAR DIAMONDS

ROGERS & CO

Square Deal Jewelers

25 NORTH MAIN ST.

Modernize Your Old Mounting — DIAMOND SET Mounting

Stunning Designs! Old diamonds gain twice their beauty and brilliance in these new diamond set, gold mountings. Priced specially low. $9.95

DIAMONDS MOUNTED WHILE YOU WAIT—ONLY ROGERS OFFER YOU THIS SERVICE

A Complete Automatic WESTINGHOUSE ELECTRIC RANGE!

JUST WHAT I'VE WANTED!

with ELECTRIC CLOCK • 4-HEAT ECONOMIZER UNIT • SUPEROVEN and MANY OTHER FEATURES for Only $4.65 DOWN (which includes sales tax) and $3.50 a month

You'll LOVE these features: SuperOven, with its two Speed-Heaters and its exclusive Heat-Evener. Top heater permits waist-high broiling. 4-Heat Economizer Unit, that provides exactly the right heat for every cooking operation. Deep Well Economy Cooker, that makes all foods taste better, and saves money, too! Because it makes inexpensive meats taste like the most expensive cuts. Also, Electric Timer, Automatic Oven Signalite, Convenience Outlet, One-piece body and top that makes cleaning easy, and many others.

This IS the electric range buy of 1939. It IS a complete electric range...made by the country's leading electric range manufacturer...and built to the highest Westinghouse precision standards. But better yet, it has every feature that makes for greater convenience, greater speed, greater coolness, greater cleanliness, and greater economy. Most of them are features that are ordinarily found on electric ranges much higher in price. Only a large quantity purchase makes this unusually low price possible. Take advantage of this opportunity NOW!

CASH PRICE $139.50

The Ohio Public Service Co.

NewspaperARCHIVE®

Mansfield News-Journal

AN INDEPENDENT NEWSPAPER

MANSFIELD, OHIO, FRIDAY, DECEMBER 29, 1939.

If belated snows serve to revive the Christmas spirit don't try to quell it.

However much they may be belittled, there's no record of a New Year good resolution ever having done any harm.

A rumor is current that American Communists do not like the "Gone With the Wind" film—but those press agents seem to think of everything to popularize a picture.

Richland County's Traffic Toll

RICHLAND COUNTY approaches the year-end with the distressing realization that it has failed to perform its part in what has been a nation-wide attempt to reduce traffic fatalities.

With another two days to go, 28 persons have already been killed in traffic accidents in this county during 1939, as against 23 on this date last year.

Without entering into discussion of causes of this increase in traffic deaths in Richland county, the fact remains that many other sections of the country have been successful, through education, law enforcement and careful driving, in cutting down the traffic toll.

What now needs be considered in Mansfield and Richland county is how next year's record can be bettered.

Much Inter-State Touring

THE STATE of Washington was pleased to learn from the current report of its progress commission that, during 1939, it entertained nearly two million visitors who spent about $90,000,000 while there. Many of the visitors came in response to the inviting advertising campaigns of the commission, the Evergreen Playgrounds Association and transportation lines.

No state ever needs to envy the tourist successes of other states. This is a profitable enterprise which grows with the satisfaction of patrons. A happy vacation in one state not only makes the vacationer eager to return at his earliest opportunity, but makes him plan visits to other states.

Americans in recent years have been developing a new feeling for their own land, admiration for its variety in climate, scenery and production, and respect and good feeling for the other Americans met on such travels. There isn't a state in the Union that doesn't have much to offer visitors—in historic associations, in recreational delights, in interesting native wild life, in rivers or forests or mountains or plains or beaches or quiet valleys or fascinating deserts. There is nothing to deplore in the fact that getting acquainted is a mutually profitable process.

Honor Experiment That Worked

EIGHTY-THREE BOYS in an eastern corrective institution were given Christmas leaves on the honor system. They were allowed to depart for their homes without supervision on the Friday before Christmas and were pledged to return some time Christmas day. They all came back promptly.

An outsider wonders why they were not allowed to stay away one day longer, but doubtless there were reasons. The interesting fact is that no boy tried to run away.

One hopes this demonstration of reliability means that the institution is truly fulfilling its purpose. That is, to help boys who have got into trouble of one sort or another with society to overcome their difficulties and develop honor, self-reliance and moral strength. It may also be hoped that their lives at the institution are active enough and so filled with learning and the acquiring of useful skills that the boys themselves find genuine satisfaction in performing their duty cheerfully and well.

Hungry Children Can't Study

A STATE ATTORNEY GENERAL ruled last fall that a certain city board of education could not use school funds for lunches for needy children. The board, which had been doing that for years, had to stop, but it took the matter to court.

Then the other day a judge ruled that feeding hungry pupils was a legitimate use of educational funds, and the board will resume the lunches when the schools open after Christmas.

Whatever may be said for the legalistic correctness of the attorney general's ruling, it is clear that both common sense and humanity are on the other side. School funds spent on reading, writing and arithmetic instruction would be wasted in the case of children under-nourished and going hungry day after day. It has been proved repeatedly that learning power diminishes with such conditions.

'Pay-as-You-Go' for Armament

A NATIONAL POLL indicates that most Americans would rather pay new defense expenses as we go, instead of adding them to the national debt. This is a wholesome attitude, and might be practical in spite of the heavy relief burden still borne by the federal government and the high cost of new defense plans.

The best hope, along this line, comes from the current business improvement. There is no indication of a slump from the recent high level as we swing into the new year. Gains in employment, production and buying power continue, and there is an encouraging amount of new capital investment, which is rated as the best test of prosperity.

If nothing happens at home or abroad to stop this progress, the present federal tax rates should bring a considerable increase of government income, and a moderate increase in federal taxes could probably turn the trick.

Less Showing of Prejudice

AMERICANS appear to be taking international prejudices more calmly than was being done twenty-five years ago. There's the matter of foreign music and language, for instance. Practically no objection is being made to German music and there's no movement to ban the teaching of German in colleges and high schools, as was the case before and during the World war.

Americans are overwhelmingly anti-Nazi, but not anti-German. What opposition there is to German culture comes most from Americans over thirty years old, and it is strongest in those over fifty. The young people have hardly any prejudice.

It would be well in such matters if the older people would follow the example of young. The best hope of developing civilization in this modern world lies in welcoming culture of all forms, wherever it is found.

Man About Manhattan

—By GEORGE TUCKER

NEW YORK—Ethan Allen, the former Giant outfielder who went from the Giants to the Cards to the Phils to the Cubs and finally to the Browns, and who gave up playing ball to write a book about baseball and also to produce a motion picture in the interest of the National League, can be seen at the Giant offices these days, revising his book and working to stir up interest in the game of baseball as played in the older circuit.

Allen, a natural athlete, always was on the "manager's" side as an active player. He knew the benefits of proper training, and he always observed those rules.

The first time I ever saw him was at the Polo Grounds one day in a game between the Cards and the Giants. The game had rocked along for six or seven innings in one of those blistering scoreless duels, and Allen finally stepped up to the plate and drove a low, hard smash to deep center for an in-the-park home run.

Ordinarily Bill Terry, the Giant manager, would have been downcast at such an abrupt turn in the game, but as Allen circled the bases I will swear that a smile lit up his face. I could see him standing in front of the dugout.

* * *

THE Cards were wild They gathered at the plate to congratulate the flying Allen, who beat the throw and scored the tie-breaking run.

But just at that moment Terry ran out and said something to the umpire. That dusty and harassed individual hastily perused a slip of paper and then walked over to the Card bench. "The run doesn't count," he boomed, "and Allen's out."

The Cards were stunned. The Giants were howling like maniacs in their exultation. Here is what had happened: Allen had batted out of turn, and when you bat out of turn, you are automatically out. Terry said later he was a nervous wreck, so afraid was he that somebody would notice that Allen was batting out of turn before he had taken a cut at the ball.

* * *

AS FOR the Cards, they gave vent to their displeasure by seizing their bats and banging them in impotent rage against the dugout steps. Oncle Frankie Frisch, as he is called, and who was at that time the Cardinal manager, could stop them only after they had broken half a dozen bats

Allen is a friend of long standing with Red Barber, the sports announcer and writer. At a dinner the other night he related with glee of the time he went to Barber's home for a Thanksgiving dinner.

Red, it seems, had been designated by his dad to carve the turkey that day. Carving is quite a ritual in many southern homes, and Red's dad felt that his offspring was then old enough to take up those duties.

They gathered hungrily around the table, and the first thing anyone knew Red's fork slipped and the turkey sailed into the lap of one of his Aunts. She had chestnut dressing and gravy from head to foot.

The Allens, by the way, have a little boy whose name is Toby. He was named for the character, a sports writer in Katherine Brush's "Young Man of Manhattan."

Looking Back

TWENTY YEARS AGO TODAY

Monday, Dec. 29, 1919.

Members of police fire departments expressed appreciation for Christmas remembrances received from wholesale and retail firms

Birth report: Daughter to Mr. and Mrs. F. L. Dean, Ausdale.

Mrs. John Packham, 79, died at the home of her son, Harry, Lexington avenue road.

John F. Kramer, federal prohibition commissioner, returned to Washington after visiting his family here.

Brownell Shoe company purchased Economy shoe store, 16 East Fourth street.

Mansfield Milling company increased capitalization to $200,000.

George Bishop moved from Bowman street to 127 Maple street.

FIVE YEARS AGO TODAY

Saturday, Dec. 29, 1934.

John Wesley Black, 86, father of Fred G. Black, died at his home.

Miss Mildred Roorbach and Carl L. Adams were married at the First Lutheran church in Lorain by Rev. Herbert W. Veler.

Mrs. Jessie L. Alderson, 58, wife of Edward M. Alderson, died after a lingering illness.

Mr. and Mrs. Frank Forshee, Maple street, were visiting in Flint, Mich.

Mrs. Mary Ritter Harris, 86, oldest member of Grace Episcopal church, died at her home on South Main street, after an illness of several weeks

Dale D. Arnold was in Columbus making plans for the annual state matches of the Ohio Rifle and Pistol association at Ft. Hayes.

TODAY IN HISTORY

Savannah, Georgia, was captured by the British under General Campbell on December 29, 1778.

Daily Bible Thought

When I have brought them again from the people, and gathered them out of their enemies' lands, and am sanctified in them in the sight of many nations.—Ezekiel 39.27.

THE CHALLENGE

Adverse Polls Do Not Disturb FDR

—By CARTER FIELD

WASHINGTON—President Roosevelt is not disturbed by various polls showing this or that preference on the part of the voters. Notably he is not impressed by the apparent objection to the third-term idea on the part of a considerable fraction of the voters. Nor is he bothered by the fact that the particular candidate for the Republican nomination whom he seems to dislike most, Thomas E Dewey, is showing up better in polls than Senator Arthur H. Vandenberg, Senator Robert A. Taft, or Governor John W. Bricker of Ohio.

To several recent callers the president has asserted, with apparently the utmost conviction, that it is not important if any poll indicates a majority of the people of the country are against some policy of which he approves. He has asserted that if he went on the air in a fireside chat and pointed out the merits of the policy in question, he could convince the people he was right.

* * *

THE president naturally has not gone so far as to say that he could persuade them to accept him for a third term. He is not talking about third term in any such fashion. All he indicates to any one when the subject comes up is an impish delight in the eagerness of everybody to find out what he is going to do, and a resoluteness not to say anything which would bind him one way or the other.

As to the polls, those close to the president voice their opinions at every opportunity that "they do not prove a thing."

One man very close to the president, who is admitted to have a shrewd political mind — which eliminates all the so-called Brain Trusters—indulged in quite a dissertation the other night on the subject of polls. Boiled down, it went something like this.

Back in the early part of this country the great national poll was the one conducted by the old New York Herald. For years it was regarded as gospel. It seemed to be infallible. Then came 1916. As every one remembers, that was a very close election, which California finally decided in favor of Woodrow Wilson.

It so happened that the Herald had taken a great many ballots in California. In fact, in the big summing up articles which were printed on Sundays, the Herald actually apologized to its readers before mentioning the total vote. Its votes in the state by state columns were all right, it insisted, but it had taken too many ballots in California, so that when this vote was added to the votes of the other states, it produced an unbalanced result. The trouble was, the Herald sadly admitted, that, as California's vote was running two to one for Hughes, this preponderance of California votes weighted the totals unduly.

Then came the election, and California went for Wilson. The Herald poll was never taken again.

* * *

NEXT the Literary Digest poll rose to even greater heights than the Herald poll had reached. Its figures were printed in virtually every newspaper in the country week by week as each campaign progressed. Its percentage of accuracy, as demonstrated by the real election figures later, was uncanny, right up to 1936.

But in that year the poll showed that Alfred M. Landon would be elected by a huge majority in the electoral college, and an overwhelming popupar majority. Most political writers knew it was lopsided, but such was its prestige that nearly all of them were influenced in their own articles by the Digest figures. This explains why there were so many anchors to windward in the forecasts of that election made by the political reporters. But they didn't suspect how far wrong the Digest would be.

Health and Diet

More Advances In Medical Science.

—By LOGAN CLENDENING, M. D.

NATURALLY enough, most medical progress is technical and would be too difficult for understanding by the lay reader. However, I will run through rapidly the results of my investigations of the progress in 1939, more in order to acquaint the reader with the wide range of medical activities than for any other reason.

Obstetrics—In this ancient and fundamental department of medical practice, it is reported that new procedures include elective induction of labor and progress in the relief of pain during labor. A few voices, whose calling would sound better in the pre-Victorian wilderness than today, oppose the relief of pain during labor. One woman physician said, "Childbearing is so essential an experience to a woman that the thwarting of its normal course by the use of analgesics may cause damage to her personality." The modern obstetrician, however, has more sensible views and it may be said that several safe and effective methods of preventing pain in labor are available.

Blood Diseases—This is an extremely active field at present and methods of diagnosis by tapping the bone marrow, etc., have been introduced. Great progress has been made in the treatment of spontaneous hemorrhages and hemorrhagic states by the use of vitamin K. Vitamin K is necessary for blood clotting and can be introduced into the blood stream when it is not absorbed.

Vitamin Deficiencies.

Neurology—In neurology the existence of vitamin deficiency states has been found to be the cause of many nervous syndromes. It has, indeed, been claimed that all cases of neuritis are due to deficiency of vitamin B. Treatment is obvious on this basis.

In Meniere's disease, or recurrent vertigo, two procedures have been found successful. One is Dandy's operation, which severs the equilibrium branch of the auditory nerve. The operation is now selective so that deafness, as in former years, does not result.

The shock treatment of depressed mental states, including dementia praecox, is widely used. This is the treatment which was brought back by a young American doctor from Europe, with the words, "I have seen a miracle." It is indeed miraculous to see the dementia praecox patient, who has been in a state of living death, unresponsive, unable to eat or attend to the bare necessities of life, "snap out of it" after the use of metrazol.

Vitamin D Used.

Dermatology—In psoriasis, sarsaparilla and vitamin D have been used. Vitamin D has also been used in acne.

In pruritus ani many improvements have been made in treatment.

Horny conditions of the skin have been treated by vitamin A.

X-Ray—Improvement has been made in the examination of the gallbladder, the spinal canal, the brain, the breast, the placenta, the liver and the spleen.

Super-voltage rays have shown improvement.

The treatment of x-ray sickness, which follows intensive treatment, has been relieved by the use of an ozone mask and the use of large amounts of sugar during the treatment.

The brilliant results of x-ray treatment in cancer of the skin are coming to the surface. Cancer of the prostate, of the uterus and of the bronchi are being treated.

Grab Bag

1. In golf, what is an eagle?
2. About how many islands belong to the United States?
3. Where is Valley Forge?

Words of Wisdom.

To those leaning on the sustaining infinite, to-day is big with blessings.—Mary Baker Eddy.

Hints On Etiquette.

When giving a dinner for guests, it is a good plan for the hostess to place some extra silver and napkins on a serving table or other handy place so that she can easily replace a dropped napkin or piece of silver which might be inadvertently used on a course leaving none for the one following.

One-Minute Test Answers.

1. A hole played in two strokes under par.
2. The number has been estimated at more than 9,000.
3. In southeastern Pennsylvania, near Philadelphia.

WASHINGTON Merry-Go-Round

By DREW PEARSON and ROBERT S. ALLEN

WASHINGTON—Most important question confronting the world as 1940 approaches is peace. A lot of back-stage whispering on that subject has been going on this week. The whispering existed before President Roosevelt launched his Christmas peace move, but it has reverberated to a sort of sotto crescendo since.

Out of these whispers it is possible to weave together one fairly definite fact:

Certain powerful forces both in Germany and England would not be at all averse to patching up their own row and then encouraging a politico-religious war against Soviet Russia.

This would meet with the very decided approval of Italy. And there are potent people in the U. S. state department also who would welcome such a move. Whether the Myron Taylor mission to Rome, just initiated by Roosevelt, will take this turn remains to be seen—but it may.

For some time now, the state department and the White House have been getting informal suggestions from Germany that the Hitler government would be glad to see Roosevelt step in to arrange a peace. These suggestions always have come so informally that they could not be pinned directly upon Hitler, but most of them could be traced back to the No. 2 Nazi, Herman Goering.

Goering, of course, is a comparative moderate, never wanted war, represents the saner, practical elements in the German army. However, he is still the closest man to Hitler, and it seems doubtful that these peace suggestions would come without Hitler's knowledge and consent.

* * *

Russia's Great Mistake.

THREE factors are important in considering the possibility of peace. One is the situation in Russia; second is the situation in Germany; third is the situation in England. Here is a brief summary of all three:

The Situation in Russia dates back to the eve of the attack upon Finland, at which time Foreign Minister Molotov told a high ambassador in the Moscow diplomatic corps that the fracas with Finland would be over in exactly six days. Four more would be necessary, he said, to mop up, making a total of ten days for the whole business.

At that time the foreign diplomats in Moscow believed him. So also did Germany.

But that was nearly two months ago. And today they do not believe him. Furthermore, they do not believe that the much-vaunted Red army is anything more than a paper army.

For the uncensored military dispatches which the U. S. government gets from the Finnish front indicate that the very severe reverses suffered by the Russians have been due, not to the force of the Finnish army (heroic but weak), but to the inefficiency of the Russians themselves.

Stalin's great mistake was to let the world penetrate the myth of the Red army's omnipotence.

* * *

Nazis Eye Ukraine.

The Situation in Germany has been completely changed by the Russian reverses. Members of the general staff, who accepted the Russian alliance as an important aid in the conquest of Poland, now admit that they overestimated the strength both of the Polish army and of the Russian.

Hitler's goal, as outlined in "Mein Kampf," always was the Russian Ukraine, and now more and more of the men around him are convinced that he was right.

Therefore, the Goering group now would be willing to have President Roosevelt call a peace conference at which Great Britain and Germany would adjust their differences. Poland would be recreated into a smaller state, Germany keeping the Corridor. Czechoslovakia would be made a semi-independent monarchy, and Germany's future expansion would be at the expense of Russia.

How far these peace views represent what is going on in the mind of Adolf Hitler is hard to say, but there is no question that they represent the ideas of Goering.

* * *

Fear of Communism.

The Situation in Great Britain is highlighted by a, consuming fear of communism. If the war drags on a year or so, most leaders of the Conservative government agree it can only end in communism on both sides.

This was the report which Ambassador Kennedy brought back to the president—and probably he is right.

Therefore, British industrialists and at least three members of the British government (Chamberlain, Simon, and Hoare) lean anxiously toward any peace which would stave off the dread spectre of radical labor rule in England.

Also it is important to recall that in October, 1938, just after Munich, the British tactfully suggested to Hitler that he might satisfy his territorial hunger at the expense of the Russian Ukraine, rather than disturb the peace of Europe over Poland.

So now is is quite consistent for the British to fall in with any revival of this idea, especially if the Germans now admit they made a mistake.

It is important to note, however, that by no means all of the British cabinet hold this view. Prime Minister Chamberlain holds it, though even he would not go along on any peace with Germany unless Hitler bowed out. He is adamant on that point. Several other members of the cabinet hold much more vigorous views that the war cannot be terminated while Germany is virtually victorious—and such a peace certainly would leave her so.

The outcome of all this is going to depend a lot on Rome and a lot on the United States. And that's why Roosevelt's appointment of Myron Taylor as special envoy to the Pope can be so important.

* * *

Merry-Go-Round.

TO AVOID the appearance of an American envoy appointed solely to the Vatican, Myron Taylor will spend most of his time at Florence, where he has a villa. This will appease both personal and political desires. . . . Taylor has been spending part of each year at his Italian villa for some years. . . . It was Taylor who made industrial-labor history by signing a contract between United States Steel and John L. Lewis whereby the CIO organized Big Steel. Lewis and Taylor have remained warm admirers. . . . Taylor recently underwent a serious operation and for that reason will be slightly delayed in leaving for Rome. . . . Ever since Alf Landon ran for president his young son and daughter, Jack and Nancy, have received scores of toys from admirers throughout the country. The gifts are so numerous that Mrs. Landon is able to furnish all the toys for a Topeka orphanage.

(Copyright, 1939)

As Others See It

Today's Thought.

Where orchids are a dime a dozen, women scorn them, and both men and women hold in light esteem most everything else that they don't have to work to get.—Detroit Free Press.

Those Wild Indians.

The Indians with a tribal rule that visiting relatives may stay no longer than two weeks would be in a state of such advanced intelligence they wouldn't take the country back if it should be offered to them. —Kansas City Star.

Chicken Thieves

(A FARMER'S DIARY)

—By CALVIN A. BYERS

ONE of my friends took his children to town to see the Christmas stores. While they all were away somebody visited his henroost and took two dozen or more of his finest chickens. I do not know the name of the thief. So far as I know there are no chicken thieves among my friends or acquaintances. But I can guess a few things about him, as anyone can who consults the records of our police courts.

He is not an old man; probably he is in his late teens or early twenties. He is fond of sports—hunting, fishing, trapping, perhaps of gambling. He likes something for nothing. He has been doing it most of his life. He did not finish high school, or if he did he was not among the leaders of his class.

This is not the first time he has taken what did not belong to him. He began very young by stealing coins from his father's pockets, or toys from boys he played with. He lied and his parents believed him. He cheated in his school work and prided himself on what he "got away with."

Getting away with something has been rewarded in his home. In fact his parents and grandparents, his teachers and his older friends have placed a premium on dishonesty. Once, long ago, I overheard a father make a remark. His half-grown boy came to him with a wrench which he had found on the running board of the family car.

"Good!" said the man. "I need one like that. They cost $1.50. That dumb chuck at the garage must have left it there when he fixed the car. Well, that's his hard luck! Put in with the tools."

I was not much surprised to hear, a few years later, of that youth being apprehended for helping himself from the till of the filling station which employed him.

I do not know the names of the fellows who stole my friend's chickens. But I'm pretty sure they never raised or cared for a flock of poultry, or provided food for a family. And I'm sure they didn't learn to read from the old McGuffey readers. They do not know that they are missing something that will make their generation the loser.

"Something for nothing" is not a safe motto to live by, nor a worthy one to teach our children. It must be worse to be father of a chicken thief than to find out, with a sinking heart, that one's finest poultry is missing.

Pointed Paragraphs

After a man fails once he begins to believe in luck.

A guest may be as glad to go as the host is to have him go.

Mansfield News-Journal

Mansfield News and Mansfield Journal The Mansfield News Founded by W. S. Cappeller, March 7, 1885. Mansfield Journal Established 1930. Combined 1932.

Published Daily by Mansfield Journal Co., Office Fourth and Walnut Streets, Mansfield, Ohio. Phone Canal 4251.

Entered at Postoffice at Mansfield, Ohio, as second-class mail matter.

National Advertising Representatives—Tenney, Woodward & Conklin, Inc., New York, Chicago, Cleveland, Detroit, Boston, Kansas City, Atlanta, San Francisco, Los Angeles.

MEMBER OF THE ASSOCIATED PRESS

The Associated Press is exclusively entitled to the use for republication of all news dispatches credited to it or not otherwise credited in this paper, and also the local news published herein.

SUBSCRIPTION RATES—Daily and Sunday—By mail: Richland and adjoining counties per year, $5.00; 6 months, $2.75; 3 months, $1.50 (in advance). Elsewhere in Ohio, per year, $7.50; in U. S. outside of Ohio, per year $8.50. By carrier per week, 21 cents.

NEWSPAPER ARCHIVE® NEWSPAPER ARCHIVE®

KOBACKER'S

YOUR MONEY

SATURDAY ONLY!
Store Hours
9 A. M. to
9 P. M.

After Christmas CLEARANCE

12 Only Reg. 97c Card Tables, folding 77c
4 Only Reg. $12.95 9x12 Jute Velora Rugs..$7.77
12 Pr. Only Reg. $2.98 Lined Damask Drapes $1.47
100 Yds. Reg. 39c 50" Cretonne—Floral....19c yd.
4 Only Reg. $2.98 Floor Lamps with shade ..$1.47
50 Only to 49c Tapestry Squares.....29c
25 Only to $1.98 Curtains (soiled, odd lots) ...66c
100 Only to 55c 6' or 9' Cong. & Felt Base 29c sq. yd.
144 Only Reg. 10c 9"x18" Rubber Stair Treads 5c ea.
24 Only 98c 3'x6' Hand Made Cloth Shades....49c
3 Only Reg. $9.95 6-way indir. Floor Lamps $6.99
18 Only $1.98 30"x56" cut design Throw Rugs $1.33
100 Only 10c 3'x6' Paper Window Shades....6c ea.
8 Only $1.29 2-door "Odora" Closets.....88c
5 Only $1.29 Hassocks, two-tone leatherette ..88c
12 Only Reg. 79c Metal Smokers, brown or blk. 59c
Odd Lot Curtains, values to 69c, counter soiled..25c
3 Only 49c Tapestry Scarfs go at.....10c
2 Only 29c Velvet Scarfs go at 10c
12 Only $1.00 Embroidered Dresser Scarfs....50c
Regular 98c Cannon Turkish Towel Sets 59c

SALE! Women's to $1.00 **GLOVES** Nationally known brands. Kid trim. Sizes 6 to 8. **29c**

4 Regular 59c Fancy Bridge Sets 25c
2 Regular $1.69 25% Wool Blankets 75c
Regular 15c Dress Prints, fast color, yard..... 9c
2 Only $1.49, 25% Wool Blankets 75c
1 Only $4.98, 50% Wool Blanket 72x84 ...$2.50
2 Only $8.95 all wool Double Blankets, 72x84 $6.00
1 Only $7.95 All Wool Double Blanket $6.00
2 Only $1.98, 25% Wool Blankets, 70x80 ...$1.00
13 Only $2.98 Chenille Bed Spreads, full size, $1.50
3 Only $5.00 Chenille Bed Spreads, full size ..$3.98
1 Only $4.95 Candlewick Bed Spread $2.50
1 Only $1.98 Chenille Bed Spread $1.00
2 Only $1.59 Chenille Bed Spreads 75c
10 Only 98c Rubberized Bath Mat Sets 50c
1 Only 98c Chenille Bath Mat Set 50c
9 Only 25c Linen Kitchen Towels 5c
2 Pair 69c Fancy Pillow Cases, 42x36, pair ...25c
1 Only $1.98 Bath Mat Set .....to go at $1.00
3 Only 79c Luncheon Cloths, rayons 37c
7 Only Regular 59c Fancy Turkish Towels 25c
3 Only Regular 29c Fancy Turkish Towels 10c

SALE! All Reg. 98c **PURSES** Out they go! All brand new styles. Black and colors. **77c**

6 Only 98c Fancy Embroidered Bridge Sets ...39c
Big Table Remnants—Silks, Rayons, Cottons—1-3 off
Men's 85c Flannel Pajamas, 2-pc., coats, middies 79c
Men's $1.50 Blanket Robes, checks and plaids..$1.00
Men's Winter Ribbed Union Suits, 38 to 46 ....59c
Men's 15c Winter Random Sox, elastic top 10c, 3-29c
Men's 9c Rayon Dress Sox, elas., tops, fcy. patterns 5c
Men's $5 Suede Leather Jacket, knit trim $3.98
Men's $1 Suede Cloth Shirt, all colors, 15-17 ..79c
Men's Plain White Kerchiefs, hemstitched edge ..2c
Men's Reg. $3 Corduroy Dress Pants, fancy ...$1.99
Men's 65c Sweat Shirts, fleeced, 36 to 44 .....49c
Men's 75c Grey Covert Zipper Shirts, 15 to 17 ...59c
Men's 45c Shop Aprons, white or blue denim ...29c
Men's 15c Heavy Wool Sox, seamless foot, pair ..10c
Men's 45c Work Shirts, grey only, 14½ to 17 ...33c
Men's $3 Campus Sweaters, novelt's, button, zip $1.98
Men's 95c Flannel Nightshirts, heavy, full cut ...79c
Women's $1.50 Suede or Kid Gloves .....pair 50c
Women's $1 Kid Trim Fabric Gloves .....pair 50c

SALE! Women's to 98c **BLOUSES** Satins, crepes and cottons. Counter soiled. Broken sizes. **25c**

BIG VALUES

LAYAWAY SALE!
2 YEAR GUARANTEED
Genuine "ONYX" Bonded Northern SEALINE
FURCOATS

CLEARANCE!
COATS
VALES TO $16.95!
Sizes for Misses and Women!
Sport and dress coats in fitted or straight-line models with loads of style! Classic tweeds, fleeces, diagonals, cellophane stripes, etc.! All beautifully lined! Included are smart plaid backs that will keep out wintry blasts!
$7

$69
Masterpieces of Beauty!
Guaranteed for 2 YEARS with a written guarantee which absolutely insures your coat against all hazards! Sumptuous rich coats that you may well be proud to wear! Pay $5.00 down and small monthly payments to suit you. No carrying charges—No interest!

3-PC. ALL WOOL FULLY LINED
SNOW SUITS
SIZES 3 TO 16!
$3.90

These have zipper anklets and zipper pockets! Double knees! Suspenders! Heavy weight all wool fabrics with matching parka hood or toque! Attractive combinations of colors as well as colorful plaids!

GIRLS' REG. $5.90
WINTER COATS
SIZES 7 TO 14!
$3.99

Fur trimmed or untrimmed styles! Heavy warm fabrics of real quality! All are warmly interlined! Wide selection of styles and colors—Shop now and save substantially!

Boys' Heavy Woolen Plaid
CAMPUS COATS

$3.98 Sizes 8 to 18
Leather faced cuffs and muff pockets. Full belt. Large storm collar. Colorful plaids. Special taped seams. Big value.

Sale! Reg. 79c, $1. and $1.15
SILK HOSE
PHOENIX—LADY SYBYL AND TOE STRONG
Annual Season Clearance **50c** Pair

All perfect quality. Broken sizes and color ranges. Every one a certified value. 2, 3, 4 and 7 threads. Sizes 8½ to 10½. Be early for this bargain!

After Christmas Clearance Reg. $5.50
Men's Zipper JACKETS
$3.99

Men's Reg. $3.00 Double Elbow **SWEATERS** $2.49
All wool. Heavy quality Jersey. Sizes 36 to 46.

● ALL WOOL SILVERTONES WOOL AND LEATHER COMB.
Zipper breast pocket. Full talon zipper front. Sizes 36 to 46.

MEN'S SWEATERS
Part wool. Fleece lined. With collar. Sizes 36 to 46 ..... 98c

HERE'S A BUY! MEN'S REG. $1.00
10% Wool
UNION SUITS
79c

Long sleeve ankle length. Random ecru. Lock stitched seams. Rayon stitch trim. Elastic knit cuffs and ankles. Lot includes regular $1 Chalmers. Sizes 38 to 46.

MEN'S HEAVY RIBBED UNION SUITS **59c**
Long sleeves ankle length. Random gray. Sizes 38 to 46.

FLEECE LINED UNION SUITS **98c**
Random gray. Long sleeves ankle length. Extra heavy quality. Sizes 36 to 46.

After Christmas CLEARANCE

Reg. to $1.00 Values—Women's Fabric Gloves ..29c
Reg. $2 Women's Suede Gloves, black and colors $1.59
25c Children's Cotton, Rayon, Wool Long hose pr. 19c
15c Boys' Golf Sox, fancy patterns .....pair 10c
To $1.98 Women's Crepe or Flannel Skirts 50c
Women's to 59c Jersey Knitted Polo Shirts 10c
Women's 98c French Crepe Boleros with Sash ..25c
Women's $1.98 Lace Blouses—while they last ..50c
Women's 98c French Crepe Vestee Fronts 25c
Women's $1.98 Coat or Slipover All Wl. Sweaters $1
Women's 49c French Crepe Sashes, pastels 10c
Women's 49c Chenille Turbans, extra special ...25c
Women's 29c Wool Scarfs, squares 19c
Women's Porto Rican Crepe Gowns 10c
Women's 98c Satin Gowns, soiled 50c
Women's to 69c Taffeta or Crepe Slips 25c
Women's to 98c Blouses, cottons and crepes 25c
Women's 98c Cardigan Jackets with hood.....50c
Women's $1.98 Cardigan Jackets with hood...$1.00
Women's 98c Leopard Jackets—be early 25c
Women's $1.50 Satin Gowns, lustrous finish ..$1.00

SALE! Women's to $2.98 **SWEATERS** Coat or slipon styles. All wool. Counter soiled. **$1.00**

Women's 98c Purses—big selection 77c
Women's 19c Heavy Winter Hose—black, pair, 10c
Regular 59c Corduroy Remnants—yard 25c
Regular 59c Fancy Printed Luncheon Cloths....25c
One Only $1.98 Beacon Indian Blanket.....$1.00
Reg. $4.50 Found. Garments, all sizes ½ price $2.25
Reg. $1 Ski Pants, corduroy, wool to 4, ½ price 50c
Reg. $1 Girls' tubfast Wash Frocks, to 16, ½ price 50c
Dr. Denton DeLuxe Style Sleepers, with feet..⅓ off
Reg. $2.98 Infants' knit, brushed Legging Sets $1.99
Reg. $1.98 Infants' knit 3-piece Legging Sets..$1.39
Reg. $5.90 Girls' warm Winter Coats, to size 14 $3.99
Reg. $1.95 Girls' Silk Dresses, sizes to 16½...$1.39
Reg. $2.95 Girls' Silk Dresses, sizes to 16½...$1.95
Reg. $3.95 Girls' Silk Dresses, sizes to 16½...$2.95
Reg. $3.95 Tots' 1 to 4 fleece Coat Sets, 3 pcs. $2.59
Reg. to $16.95 Women's Sport and Dress Coats $7.00
Reg. to $3.95 Women's Dressy Dresses to 52..$1.00
Reg. 39c Parka Hoods and Hockey Caps, ½ price 20c
Reg. $1.00 Women's new Winter Hats going for 25c
Reg. $1.00 Found. Garments, broken sizes ½ price 50c

SALE! Women's Reg. $1.00 **Satin Gowns** Tailored or lace trimmed. Slightly soiled. Tearose. **50c**

Slightly soiled Women's & Children's Apparel ½ price
Reg. to $6.90 all wool 3-piece Snowsuits.....$5.00
Reg. $9.90 all wool 3-piece Snowsuits.....$7.90
12 Only to $2.98 Tots' fleece Coat Sets, 3-pc. $1.00
10 Only reg. Boys' to 8 Corduroy Shorts.....69c
120 reg. 25c Brassieres, all sizes—perfect.....5c
20 only to $2.98 Found. Garments, some soiled $1.00
12 only reg. $1.00 Women's Blanket Robes....50c
15 only reg. $3.95 all wool Flannel Robes...$1.99
Boys' reg. $1.98 Zipper Sweaters, rayons, wools $1.00
Boys' $5 Campus Coats, leather faced pockets..$3.98
Boys' 79c fleece lined Union Suits, long sleeve 39c
Boys' $1.65 navy blue Corduroy Longies, 5 pockets $1
Boys' 45c Wool Hockey Caps, bright, colorful, pat. 25c
Boys' $1.25 Corduroy Knickers, fully lined 98c
Boys' $3.00 Corduroy Football Jackets $1.98
Boys' to 85c Polo Shirts, zipper necks 59c
Boys' $5 Corduroy Suits, Knickers or Longies $3.98
Boys' 45c Dress Shirts, fast color, new patterns 29c
Women's Satin Panties, tailored styles to go at 25c

SALE! Men's Reg. to $1.19 **Dress Shirts** Starchless stand-up collars. Slightly soiled. **69c**

NewspaperARCHIVE®
NewspaperARCHIVE®

Neighborhood Churches

GREENWICH
Church of Christ.
Rev. Stanley Johnson, pastor. Sunday school, 10:00 a. m., Myron Van Scoy superintendent. Morning service, 11.
United Methodist.
Rev. Wallace H. Bryenton, pastor. Sunday school 10:00 a. m., Kenneth Weaver, superintendent. Morning service, 11:00.

STEAM CORNERS
Methodist Episcopal.
Rev. Donald E. Syler, pastor. Sunday school, 10 a. m., Henry Miller, superintendent. Epworth League, 7:30 p. m.

LUCAS
Foursquare Gospel.
Rev. A. Catharine Brown, pastor. Sunday school, 9:30 a. m., Noble Gardner, superintendent. Worship service, 10:30 a. m. Evangelistic service, 7:30 p m. Prayer meeting at parsonage, 7.30 p. m. Wednesday. Crusaders meet at church at 7.30 p. m Friday.
St. Paul's Lutheran
Rev. M. P. Paetznick, pastor. Sunday school, 9·30 a. m., Dale Peterson, superintendent. Morning worship, 10:45.
Congregational.
Rev. Clarence Fairbanks. Sunday school, 9:30 a. m., Howard Banks, superintendent. Morning service, 10:30.

SHREVE
Presbyterian.
Rev W. H. Christian, pastor. Sunday school, 9:15 a. m. Muriel Miller, superintendent. Morning service, 10:10. Young People's meeting, 7·00 p. m. Mid-week service, Wednesday, 7:30 p. m.
Methodist.
Rev. O. E. Haueter, pastor. Sunday school, 9.30 a. m., John Westfall, superintendent. Morning service, 10:45. Epworth league, 6 45 p. m. Mid-week service, 7·30 p. m., Wednesday.
Church of Christ.
Rev. Ray M. Wohlford, pastor. Sunday school, 10:30 a. m., F. D. Kauffman, superintendent. Morning service, 9.30. Christian Endeavor, 6·30 p. m. Study class 7·30 p. m.

SHILOH
Mt. Hope.
Rev. F. W. Shirey, pastor. Sunday school, 10·00 a m. C. H. McQuate, superintendent. Church service, 11 a. m.
Methodist.
Rev. H. T. Wintermute, pastor. Church school, 10 30 a m. Lester Seaman, superintendent. Church service, 9·30 a. m. Epworth League, 7·30 p. m.

CLEARFORK
Presbyterian.
Rev. Rath, pastor. Sunday school, 10 a. m., Raymond Stevens, superintendent. Church service, 11 a. m.

DENMARK
Methodist.
Rev. W. T. McWilliams, pastor. Sunday school, 10:00 a. m., Charles Mealey, superintendent. Church service, 7:30 p. m. Song service, 7 30. Preaching, 8 p. m.

DELPHI
Methodist.
Rev. Frank A. LaPage pastor. Sunday school. 9:30 a. m. Cliff Lowe, superintendent. Morning service, 10·30. Thursday. W. F. M. S.

MT. ZION
Lutheran.
Rev. C. B. A. Stacy, pastor, Robert Smith, superintendent. Sunday school, 10:30 a. m Church service. 9 30 a. m.

GANGES
Community.
Rev Frank Zartman pastor Sunday school, 10 a. m., E. A. Adams superintendent. Preaching service 11 a. m. Annual congregational meeting and election of officers.

TIRO
Crouse Memorial Lutheran.
Rev. R. H Miller, pastor. Sunday school, 10:30 a. m., Elwood Blockford, superintendent. Morning worship, 9 30 Christian Endeavor, 7. Study class 8.
Mount Carmel U. B.
Rev. Victor Roebuck, pastor Sunday school, 9:30 a. m., Willis Cole, superintendent. Morning worship, 10 30. Christian Endeavor, 6.30 p m Evening service, 7:30. Mid-week service, Wednesday, 8·00 p m.

WATERFORD
Methodist.
Rev. W. F. Hoffman, pastor. Sunday school, 10·00 a. m., Owen Ruhl, superintendent. Morning service 11.

NEW LONDON
First Baptist.
Rev. G. L. Kettenring, pastor Sunday school, 9·45 a. m., Frank Upton, superintendent. Morning service, 11. Evening service. 7.30 Young People's program Mid-week service. 7·30 p m. Thursday.
Second Baptist.
Rev. W. M. Bird, pastor Sunday school, 9 45 a. m. Morning service, 11. B. Y. P. U., 6:30 p. m.
First Methodist.
Rev. W. H. Mitchell, pastor. Sunday school, 10 a. m. G. L. Spade, superintendent. Morning service at 11. Epworth League, 6 p m.
Our Lady of Lourdes.
Rev. Francis Fate, pastor. Mass at 8 00 a. m. Instruction to young people will follow the service. Every Sunday at 7.45 p m. Novena Devotions in honor of Our Lady of Perpetual Help
Second Methodist.
Rev. G. W. Hall, pastor. Sunday school, 9:45 a. m Morning service, 11. Epworth league, 6:30 p. m. Mid-week service, Wednesday. 7·30 p. m.

NORTH FAIRFIELD
Methodist.
Rev. Frank A. LaPage, pastor. Sunday school 10:30 a. m. Bernard Maekisch, superintendent. Morning service, 11:00.

MIFFLIN
St. Michael's Lutheran.
Rev. C. B. A. Stacy, pastor. Sunday school 10·45 a m., Mrs. Ralph Hazen, superintendent. Church service, 9·45 a. m.
United Brethren.
Rev. Robert E. Airhart, pastor. Sunday school, 10 a m., Mrs Ralph Hazen, superintendent.

WILLARD
Presbyterian.
Rev. Homer A. Neff, pastor. Sunday school, 9·30 a. m. Morning service. 10:30.
St. Francis Xavier.
Rev. J. Bernard Fralick, pastor. Sunday Masses from Oct. 1 to April 30 at 8 and 10 a. m. Other devotions as announced on Sunday.
Trinity Lutheran
Rev. G. C. Heffelfinger pastor. Sunday school, 9·30 a. m. Morning service. 10 45.
Grace Methodist.
Rev. H. R. Chalfant, pastor. Sunday school, 9:30 a. m Morning service. 10.30. Evening service at 7.45 p. m.
United Brethren.
Rev. Paul W. Sharp, pastor. Sunday school, 9:30 a. m Dr. E. McKenney, superintendent. Morning service, 10.30. Christian Endeavor, 6 30 p. m Evening service, 7.30.

MARTEL
Methodist.
Rev. J. J. Adams, pastor Sunday school, 10·30 a. m Cloyd R. Rice, superintendent. Public worship 9·30 a m. and 7:30 p m Ladies Aid first Thursday of each month. Mrs Charles Rorick, president.

NORTH MANSFIELD
Oakland Lutheran.
Rev. F. W. Shirey, pastor Ralph P Gramley, superintendent. Sunday school, 10·30 a. m. Church service 9·30 a. m.

JOHNSVILLE
United Brethren.
Rev. Paul B Zimmerman, pastor. Sunday school at 10 a m. Arthur Shipley, superintendent Mid-week service. 7:45 p. m. Wednesday.
Grace Evangelical.
Rev. E. I. Shepard, pastor Sunday school, 9:45 a. m. Clarence Beam, superintendent. Morning worship 10 45 Revival services begin at 7 30 p m Rev. W. L. Mullet of Wooster will be the evangelist from Jan. 1 until Jan. 14.

ONTARIO
Community Church.
Rev E. H. Thompson, pastor. Sunday school, 10 a. m. Benjamin F. Harrison superintendent. Worship service, 11 a m. Epworth League, 6:45 p. m. Mid-week service, 7:30 p. m., Thursday.

SHENANDOAH
Christian.
Rev. Turner Holt, pastor. Sunday school, 10 a. m. Raymond Wolford, superintendent. Worship service. 11 a. m. Intermediate C. E. 6.30 p. m. Senior C. E., 7:30 p. m.

PERRYSVILLE
Methodist.
Rev. L. K. Umbarger, pastor. Sunday school, 9:30 a. m., I. D Thompson, superintendent. Morning service, 11.
St. Johns Lutheran.
Rev George Schrack, pastor. Sunday school, 9:30 a. m., Harvey Guthrie, superintendent. Church service, 10.45 a. m.
Presbyterian.
Miss Lena L. Jennings, pastor. Sunday school 9·45 a. m., M. A. Strine, superintendent.
Baptist.
Rev. John R Duffey, pastor. Morning worship, 10 a. m Evening worship, 7·30.

BLOOMINGGROVE
United Brethren.
Sunday school, 10·30 a m. Mrs. Fred Gilbert, superintendent. Morning worship, 9 45 a. m
Methodist.
Rev. Donald E. Syler, pastor Sunday school, 10 a m Superintendent. Robert Miller. Morning service, 11 a. m Mid-week service, 8 p m., Thursday.

NORTH LIBERTY
Methodist.
Rev Avery Butler, pastor, Church school, 10 a. m , Lloyd Gower, superintendent.

NORTH WOODBURY
St. John Lutheran.
Rev Joseph O'Morrow, pastor. Sunday school, 10 a. m, Boyd Phillips, superintendent. Church service, 11 a. m.

EDISON
Methodist.
Rev. W. T. McWilliams, pastor. Sunday school, 10 a. m., Roy Graham, superintendent Preaching 11 a m Epworth League, 6.30 p. m.

PLEASANT VALLEY
Lutheran.
Rev M P. Paetznick, pastor Ralph Mengert, superintendent. Sunday school, 10 45 a. m Church service, 9:15 a. m.
Baptist.
Rev. W. L Peters, pastor. Sunday school, 10 a. m , H. H. Light, superintendent. Morning service, 11 a. m.

BIDDLE
Loss Creek English Lutheran.
Rev. W H. Baker, pastor. Vance Hoover, superintendent. Sunday school, 9.30 a. m. Church service, 10 30 a. m.
St. Paul's Evangelical Church
Rev. Herbert Hopp pastor Oliver Hartman, superintendent Sunday school, 1:30 p. m. Church service 2·45 p. m. Catechetical instructions Saturday morning at the parsonage.
United Brethren
Rev Carl A Hoch, pastor Sunday school, 9.30 a. m., Calvin B Parr superintendent Church service, 10 30 a. m Biddle Sunday school joins Leesville for a Christmas program at 7·30 p m. Teachers convene Friday evening at home of Calvin B. Parr
St. Paul's Reformed.
Rev W. L. Margard, pastor. William Bauer, superintendent Sunday school, 1·30 p m Church service, 2 45 p. m.

LAKEVILLE
Methodist.
Rev. C. L. Yoder, pastor. Sunday school, 9·30 a. m., R. A. Shearer, superintendent. Morning service, 10 45.

PARADISE HILL
United Brethren Church.
Rev Robert E. Airhart, pastor. Sunday school, 10 a m., Leo Hartman, superintendent Church service, 11 a. m Junior and Senior C E meet at 7 p. m.

ROME
United Brethren Church.
Sunday school 10 a. m Leo Hartman, superintendent. Morning service, 11 a. m.

HOLMESVILLE
Christian
Rev Charles S Eyster, pastor Sunday school, 10 a. m Morning service, 11
Federated
Rev H E. Stout, pastor. Sunday school and church service, 9 30 a. m Young People's meeting, 6 45 p. m. Evening service, 7.

NASHVILLE
Methodist Episcopal.
Rev C. L. Yoder, pastor. Sunday school 10 a. m., superintendent Harry Thome. Morning service, 11 a. m. Epworth league at 6.30 p. m.
Christian.
Sunday school, 10 a. m., superintendent, Cecil Alexander.

CHESTERVILLE
Methodist.
Rev. Lloyd Babb, pastor. Sunday school, 9·45 a m , superintendent. Harry Taylor. Morning service, 11 a m Epworth league, 7 p m Mid week service, 8 p m.

CELERYVILLE
Christian Reformed
Rev. G Van Laar, pastor. Morning service. 9.30. Sunday school, 1 a m. Holland service, 2·30 p m Young People's meeting at 7.30 p. m

SAVANNAH
Federated.
Rev I. K McDonald, pastor. Sunday school, 9.45 a. m., Lucille Hackett. superintendent. Morning service. 10 45.

Federated.
Rev. E. H. Thompson, pastor. Sunday school, 10 00 a. m., R. H. McAnall, superintendent. Morning service, 11.

STEUBEN
Church of The Master.
Rev. P. J. Garcia, pastor. Sunday school, 10:00 a. m., Carlton Bishop, superintendent. Morning service, 11.

JEROMESVILLE
Trinity Lutheran.
Rev. John Ernest Hofer, pastor. Sunday school, 10:30 a. m. Walter Carl, superintendent. Church service, 9:30 a. m , subject, "After Christmas, What?"
Stone Lutheran.
Rev. John Ernest Hofer, pastor. Sunday school, 9:30 a. m. Don Garling, superintendent. Church service, 10·45 a. m , subject, "Another Way."

BIG PRAIRIE
Free Methodist.
Rev. Merlin C Probst, pastor Sunday school, 9.30 a. m. Mrs. Anna Helfelfinger, superintendent Morning worship, 10·30 a. m.

BUTLER
Mt Sinai Evangelical.
Rev. S. E. Drummond, pastor. Sunday school, 9·30 a. m , Kinsey Morgan, superintendent. Preaching services at 10.45 a. m. and 7 30 p. m. Young People meet at 7 p m. Prayer meeting, 7:30 p. m. Thursday.
Salem Evangelical.
Rev. S. E. Drummond, pastor. Sunday school, 9.30 a m John Cotsiemeyer, superintendent. Prayer service 7 30 p. m. Wednesday.
Four Corners Mission.
Rev. Robert Stratton, pastor. Sunday school, 9·30 a. m , Ivan Colame, superintendent. Morning service, 10·45. Mid-week service, 7·30 p. m Wednesday.
Methodist.
Rev. Avery Butler, pastor Bert Hess superintendent. Church school, Epworth League

PLYMOUTH
Presbyterian.
Rev James A. Thomas, pastor. Sunday school, 10 a. m., Oliver Fairchild, superintendent, Morning service, 11 a. m Young People's meeting, 7 p. m. Evening service, 7·30
Methodist.
Rev. H T. Wintermute, pastor, Sunday school, 10 a m. Willard Ross, superintendent. Church service, 11 a. m. Epworth League, 6.30 p. m.
Evangelical Lutheran.
Rev R. C. Wolf, pastor. Sunday school, 10 a. m Frank Fenner, Jr., superintendent. Morning service. 11 a m. Young People's meeting, 6 p m. Evening service 7 30.

GREEN VALLEY
Methodist.
Rev Walter F. Hoffman, pastor. Sunday school 10 30 a. m , Howard Ogg, superintendent. Morning service. 9 30.

RUGGLES
Federated Church.
Rev S E Kaetzel, pastor Sunday school. 11 a. m , Jay Ringle, superintendent Morning service. 9 45. Young People's society, 7 30 p. m.

NEW HAVEN
Methodist.
Rev Frank A. LePage, pastor, Sunday school, 10 30 a m , Jesse Ruth, superintendent. Morning service, 9 30

MT. TABOR
Methodist.
Rev J J Adams, pastor. Sunday school, 10 a. m., Howard Clapper, superintendent Public worship 9 a. m. W F. M. S will meet the first Thursday of each month

BUTLER TOWNSHIP
Adario Methodist.
Rev. F M. Dickey, pastor. Church school, 10 a. m Warren Smith superintendent. Church service 11 a m.

LOUDONVILLE
St. Peter's Catholic.
Rev. Edmund A. Kirby, pastor. Holy mass 8 and 10 a. m Daily mass, 8 a m Catechism at 9 30 a m., Saturday and 9 30 a. m Sunday. Confessions at 7 p m , Saturday and before the 8 a. m mass Sunday
Zion Lutheran
Rev J H Kuhlman pastor. Sunday school, 9 30 a. m Howard Arnholdt superintendent. Morning service 10 30 a m Evening service, 7 30 Mid-week service, 7 30 p m
Trinity Evangelical and Reformed.
Rev. G W Krause, pastor Sunday school 9 45 a m , Elmer Doll, superintendent. Morning service 11 a. m Evening service 7·30 Mid-week service 7.30 p m.
Presbyterian.
Rev. G H Volpitto, pastor. Sunday school, 9 45 a. m Howard Stafford, superintendent. Morning service. 11 a. m Evening service 7·30 Mid-week service, 7·30 p m , Wednesday.
Nazarene.
Rev Thomas Tate, pastor. Sunday school, 9 30 a. m., Clarence Fliger, superintendent Morning service 10·30. Evening service, 7 30 N Y. P. S 7 p. m., Berlyn Davis, president. Mid-week service 7 30 p m Wednesday.
Baptist.
Rev D E Miller, pastor Sunday school 9 45 a m , Carl Roller, superintendent. Morning service, 11 a m. Evening service, 7 30 Mid-week service, 7 30 p. m
Methodist.
Rev. F A. Hinman, pastor. Sunday school, 9 30 a m C. F. Heyde, superintendent. Church service, 10.30 a. m: Evening service, 7 30 Mid-week service 7 30 p m
Pine Run Church of God.
Services at home of Walter Van Scoder. Rev. Paul Hartzler, pastor. Sunday school, 9:30 a. m. Church services at 10:45 a. m. and 8:15 p. m., Sunday.

VERMILLION
Baptist.
Rev John R. Duffey, pastor. Sunday school, 10 a m. Church service, 11 a. m. Mid-week service, 7:30 p. m. Wednesday.
Methodist.
Sunday school, 10:30 a. m. Morning service, 9:30.
Ebenezer.
Rev. Donald E. Syler, pastor. Sunday school. 11 a. m., Floyd Flowers, superintendent. Church worship, 10 a. m.

LEESVILLE
United Brethren.
Rev. Russell Hoch, pastor. Sunday school, 9:30 a. m. Paul B. Morton, superintendent. Church service, 7:30 p. m. Joint Christmas program, 7:30 p. m. Sunday.
St. John's English Lutheran.
Rev. Simon A. Metzger, pastor. Oliver Eckert, superintendent. Sunday school, 1:30 p. m. Church service, 1:45 p. m.
Methodist.
Rev. C. L Yoder, pastor. Sunday school, 10 00 a. m., Helen Lang, superintendent. No church services.
Christian.
Sunday school, 10·00 a. m., F. D. Jones, superintendent.

IBERIA
Methodist.
Rev. J. J. Adams, pastor. Sunday school, 10 a. m., H. D Burkhart, superintendent Public worship, 11 a. m. Prayer meeting, 8 p. m. Wednesday. Choir rehearsal, 8 p. m., Thursday. Ladies Aid meets first Wednesday of each month, Mrs. Kenneth Grooms, president.

BELLVILLE
St. Paul-Salem Lutheran.
Rev. Joseph O'Morrow, pastor. Glenn Magiott, acting superintendent. Sunday school, 10·30 a. m. Morning worship, 9·30 Luther League, 6:30 p. m . Norma Jean Willson, leader. Choir rehearsals, 8 p. m. Monday and Thursday.
Pleasant Grove Evangelical.
Rev E I Shepard, pastor. Sunday school, 10·45 a. m. Dwight Swank, superintendent. Morning worship, 9:45.
Methodist.
Rev Avery Butler, pastor. Earl Gatton, superintendent. Church school, and Christmas service. 9.30 a. m.
Universalist.
R. B. Garber, superintendent. Sunday school, 9:30 a. m
United Brethren.
Rev. Paul B. Zimmerman, pastor, Sunday school, 10 a. m., Earl Soliday, superintendent. Mid-week service, 7:30 p. m. Thursday.
Church of Christ.
Rev. E. G. Hamilton, pastor. Sunday school, 9·30 a. m., Phyllis Keith, superintendent.
Presbyterian.
Rev. H. W. Atkinson pastor, Sunday school, 9:30 a. m., Maurice Bollinger, superintendent. Morning service 10:30 Mid-week Bible study, 8 p. m. Thursday.
Trinity Evangelist.
Rev. E. T. Shepard, pastor. Sunday school, 9·30 a. m . Melvin Kochheiser, superintendent. Mid-week prayer service, 7.30 p m. Thursday.

LEXINGTON
Church of Christ.
Jack W. Mellick, pastor. Church service 9·45 a. m. Worship service, 11 a. m. Young People's Bible study, 7 45 p. m Thursday.
Presbyterian.
Rev. Glenn McKinley Sauder, pastor. Bible school, 9·45 a. m., Ralph C. Lutz, superintendent, Church service. 11 a. m , subject, "Room For Christ in 1940?" Christian Endeavor, 6:30 p. m.
Congregational.
Rev Chester A. Thompson, pastor. Sunday school, 9·45 p. m., Louis Queen superintendent. Morning service, 10 45.

NEWVILLE
Baptist.
Sunday school, 10 a. m , Charles Fike, superintendent. Evening service, 7 30
Methodist.
Rev. L K. Umbarger, pastor, Preaching service 9 20 a. m
First Presbyterian.
Rev. Darwin Marion Haynes, pastor Sunday school, 9 45 a m. Superintendent, M F Hunter. Morning service, 11 a m

NOVA
Methodist.
Rev. S. E. Kaetzel, pastor. Sunday school 10 a. m., E. S. Richards, superintendent. Church service, 11 a. m. Epworth League, 6:45 p. m. Union service, 7:45 p. m.
United Brethren.
Rev S. L. Postlethwait, pastor. Sunday school, 10 a. m., John Shearer, superintendent. Morning service, 11 a. m. Christian Endeavor, 6:30 p. m.

NORTH ROBINSON
U. B. Circuit.
North Robinson: Sunday school 9 30 a m. Paul Morton, superintendent. Prayer service Wednesday at 7:30 p. m. Rev Orville C. Metzger, pastor. New Winchester, Sunday school, 9:30 a. m., Howard McCracken, superintendent. Liberty chapel, Sunday school, 9:30 a. m., H D. Crall, superintendent. Prayer service, 7:30 p. m.

ANKENYTOWN
First Brethren Church.
Pastor. Arnold Kreigbaum. Sunday school 10 a m., John Guthrie. superintendent. Morning service. 11 a. m. Homecoming Prayer meeting, 7·30 p. m., Wednesday.
Owl Creek Church of the Brethren.
Rev. Martin Kreiger, pastor. Sunday school, 10 a. m. Superintendent, Lois Workman. Morning service, 11 a. m.

WILLIAMSPORT
United Brethren.
Rev. Paul B. Zimmerman, pastor. Sunday school, 10 a. m. Superintendent, Robert Breese. Mid-week service, 7:30 p. m. Tuesday.

SHELBY SETTLEMENT
Sacred Heart of Jesus Catholic.
Masses at 8:00 and 10:30 a. m.

DARLINGTON
Perry Christian.
Raymond Norris, leader. Sunday school, 10 a. m. Worship service, 11 a. m. Preaching morning and evening the second and fourth Sundays of each month. Young People meet every Sunday evening.

BATESVILLE
Presbyterian.
Rev. Joseph H. Varner, pastor. Herbert Ewing, superintendent. Sunday school, 9:30 a. m. Community service, 7:30 p. m.
Methodist.
Rev. F. L. Mitzell, pastor, Sunday school, 9:45 a. m., Mrs. John Ritchie, superintendent. Morning service, 10:45

WIDOWVILLE
Hammond's Chapel.
Rev. F. L. Mitzel, pastor. Sunday school, 10 a. m. Mrs. E. E Eichelberger, superintendent.

BERLIN
Methodist.
Rev. Walter F. Hoffman, pastor. Sunday school, 10 a. m. No church service

BOUNDARY
Methodist.
Rev. W. T. McWilliams, pastor. Sunday school, 10.30 a. m., Alpha Lepp, superintendent. Morning worship, 9:30.

BATEMANTOWN
Methodist.
Rev. Dwight Archbold, pastor. Sunday school, 10 a. m. Paul Vickrov, superintendent. Church service, 9.30 a. m.

FRANKLIN
Richland Church of the Brethren.
Rev. F. B. Million, pastor. Sunday school, 10 a. m. Superintendent, Milo Cocanour. Morning service, 11 a. m.

CRESTLINE
Methodist.
Rev. C. F. King, pastor. Sunday school, 9 45 a. m. Superintendent, Milo Wachs. Morning service, 10:45. Epworth League, 6 p. m. Church service, 7 p. m.
First Presbyterian.
Rev. I. M. Patterson, pastor. C A. Simonton superintendent. Sunday school, 9.15 a m. Church service, 10·30 a. m. Young People's meeting, 7 p. m.
English Lutheran.
Rev. S. A. Metzger, pastor. Miss Grace Peppard superintendent. Sunday school, 10 30 a m Morning worship, 9·30. Luther League, 6.30 p. m. Evening service, 7 30. Choir rehearsal, 7 15 p. m Saturday Ladies Aid society meets at church at 3 p. m.
Calvary Reformed.
Rev. M. L. Margard, pastor. Mrs. Floyd Kreps, superintendent. Sunday school, 9 a m. Church service, 10 15 a m. Christian Endeavor, 6 30 p. m. Evening worship, 7.30 Choir rehearsal, 7 p. m. Friday Women's Missionary society meets at 2 30 p. m. Tuesday and Ladies Aid at 2 30 p m Wednesday.
St. Joseph Catholic.
Rev. F. A. Slattery, pastor. Sunday masses at 5·30 7·30 and 9 30 a. m. Week day mass at 8 a m Perpetual Help Novena devotions 7 30 p. m. Thursday. Confessions at 3 and 7 p. m. Saturday.
Trinity Evangelical Lutheran.
Rev. Charles Lange, pastor. Russell Sherer, superintendent. Sunday school 9·30 a. m Morning service 10·30. subject, "The Lord's Last Day" Divine service and Holy Communion. 7·30 p. m. subject "A Penitent Prayer." Vesper service 4 p m. New Year day. Rev. C. U. Wolf of Jelloway will be guest speaker Catechetical classes meet 4 15 p m Wednesday and 1·15 p. m Saturday. Senior choir rehearsal, 7 p m Thursday Junior rehearsal, 2 30 p m. Saturday.
First Baptist.
Rev M L Lawson, pastor. Sunday school, 9·30 a. m. William Jones, superintendent. Morning service. 11.15 a. m. B. Y. P U., 6:30 p. m. Evening service, 7 30 p. m. Mid-week service, 7·30 p. m., Wednesday.
The Church of the Nazarene.
Rev. A. L. Milliron, pastor. Sunday school, 9:30 a. m. W. D. Harner, superintendent. Church service, 10:30 a. m. Mid-week service, 7 30 p. m. Wednesday.
Turner Chapel, A. M. E.
Rev. H. B. Brightman, pastor. Sunday school at 9:30. Preaching at 5 p. m. Prayer service, 7 p. m. Thursday.
Community Gospel Church.
Rev. M. L. Gordon, pastor. Sunday school, 9:45 a. m. Morning service, 11 a. m. Evening service, 8 p. m. Guest speaker. Mid-week service, 7:30 p. m., Wednesday.

McKENA
St. John Lutheran.
Rev. C. F. Krumm, pastor. John Long, superintendent. Sunday school, 9:30 a. m. Church service, 10:30 a. m. subject, "The Message of Fig Tree." Communion service.
Hope Evangelical.
Rev. O. B Downard, pastor. Sunday school, 9:30 a. m., Ralph Richey, superintendent. Watch Night service, 10 p. m. Installation of officers. Revival services every night at 7:45.

FAIRVIEW EVANGELICAL
Rev. O. B. Downard, pastor. Sunday school, 10 a m. Superintendent, Ira Abel Church service, 11 a. m Installation of offices for 1940.

FREDERICKTOWN
Methodist.
Rev. L. A Ensley, pastor. Sunday school 9·45 a m. Lloyd Fidler superintendent. Church service, 11 a. m. Junior C. E . 5 30 p. m. and Y. P. U., 6 30 p. m. and union service, 7 30 p. m. all in Baptist church. Mid-week service, 7·30 p. m. Thursday.
Baptist.
Rev. Adam Bausman, pastor. Sunday school, 9 45 a. m., Allen Rine, superintendent Church service, 10 45 a. m., subject, "A Precious Promise for the New Year" Junior C. E., 5 30 p. m., Y. P. U 6 30 p. m. and union service, 7 30 p m. all in this church. Mid-week service, 7 30 p. m. Thursday. Senior choir rehearsal, 8:30 p m Thursday.
First Presbyterian.
Rev. W Hilton Petry, pastor. Sunday school, 9 45 a. m., Donald Bone, superintendent Church service. 11 a. m. Junior C E . 5 30 p m Y. P. U. meeting, 6 30 p m and Union evening service 7 30 p. m. all in Baptist church.

AMOY
Clay Memorial.
Rev. F W Shirey, pastor. Sunday school 10 30 a m Harmon J. Pugh, superintendent, Preaching service, 9 30 a. m.

WASHINGTON TOWNSHIP
Cesera Christian Church.
Rev. Jack W Mellick, pastor. Sunday school 11 a m Dale Wachs superintendent. Morning service, 9 45.
St. Peter's Evangelical and Reformed
Rev. Carl A Grimm, pastor. Sunday school, 9.30 a m Miss Gertrude Smith, superintendent Church service, 2 p. m. Sunday and every other Sunday at some time

WELLER TOWNSHIP
Pavonia Methodist.
Rev. F. M. Dickey, pastor, Church school 10 a m , Robert Eggerton, superintendent
Franklin Methodist.
Rev F M Dickey pastor Church school, 9 30 a m , Hugh Clingan, superintendent
Olivesburg Methodist.
Rev F M Dickey, pastor Church school, 10 30 a. m Relbert Reiff superintendent. Church service, 9.30 a m Watch Night service, 8 30 p m.

GLENMONT
St. John's Evangelical and Reformed.
Sunday school, 10 30 a m. Church worship, 9 45 a m

NEW WASHINGTON
Methodist.
Rev. C. F. Hager, pastor. Sunday school, 9 30 a. m , Dale Springer, superintendent. Morning service, 10·30.
St. John's Lutheran.
Rev. John Doescher, pastor. Sunday school, 9 30 a. m , G. A. Hendel, superintendent. Morning service, 10:30.
St. Bernard's Catholic.
Rev. Fr. William Sossong, pastor. Masses at 7 30 and 9 30 a. m Vespers Sunday at 8 p. m
Episcopal.
Rev M G. Nicola, pastor. Sunday school, 10 15 a. m. Morning service, 9·15.

LITTLE WASHINGTON
Congregational.
Sunday school 9 30 a m. N. E Smith superintendent. Morning service, 10 30 a. m.

MOHICANVILLE
Reformed.
Rev G. W. Krause, pastor. Sunday school 10 15 a. m.; superintendent, Howard Smith. Church service, 9.15 a. m.

SHELBY
United Brethren.
Rev. J. C. Searle pastor. Sunday school 9 30 a. m , M. B. Monn, superintendent. Morning service, 9·30 Evening service, 7:30. Mid-week service, 7:30 p. m., Thursday
Nazarene.
Rev. Floyd Honchell, pastor. Sunday school, 9 30 a. m , Roy Mumau superintendent. Morning service, 10:30. Young Peoples meeting, 6:30 p. m. Evangelistic service, 7:30. Mid-week service, 7:30 p. m., Wednesday.
Lutheran.
Rev. D. M. Young, pastor; Rev. M. T. Paetznick assistant pastor. Sunday school, 9:30 a. m., Raymond Pugh, superintendent, Morning service, 10:45. Young Peoples meeting, 6:30 p. m. Evening service, 7:30. Mid-week service, 7:30 p m., Wednesday.
First Church of Christ.
Rev. R. T. Crowe, pastor. Sunday school, 9:30 a. m., C. R. Bricker, superintendent. Morning service, 10.30. Youth's Friendship hour, 6:30 p. m. Mid-week service, 7:30 p. m., Thursday.
Baptist.
Rev. W. L. Peters, pastor, Sunday school 10·45. Addison Laser, superintendent. Church service, 9 30 a. m. B. Y. P. U., 6.30 p. m Evening service, 7:30 p. m. Mid-week service, 7:30 p. m., Thursday.
Methodist.
Rev. Arthur Staples, pastor. Sunday school, 10:45 a. m., C G Keck, superintendent. Morning service, 9 30. Epworth League, 6.30 p. m Evening service, 7·30. Bible study class, 7 p m., Thursday.
Presbyterian.
Rev. A B Allison, pastor. Sunday school, 9·30 a. m. Lloyd Shirley, superintendent Morning service, 10.45 Christian Endeavor, 6.30 p m
First Evangelical and Reformed.
Rev Carl A. Grimm, pastor Sunday school, 9.30 a m., superintendent, Walter Strauch. Morning service, 10 45. Christian Endeavor, 6.30 p m
Most Pure Heart of Mary Catholic.
Rev Michael McFadden. Masses at 5.15, 8:00 and 10.15 a. m.

MILLERSBURGH
First Methodist.
Rev. J. E. Henderson, pastor Sunday school, 9 45 a m. Darrell Conkle superintendent. Morning service, 10:30 a. m. Epworth league meets at 6 30 p. m. Triangle meeting at 6 30 p m. Mid-week service, 7:30 p. m., Wednesday.
Church of Christ.
Rev. E. F. Kendle, pastor, Sunday school, 9:45 a. m., George H. Lange, superintendent. Morning service, 11 a. m. Evening worship, 7:30. Mid-week service, 7:30 p. m., Wednesday.
St. John's Evangelical and Reformed.
Rev. Harry G. Schairbaum, pastor. Sunday school 9:30 a. m., Clarence Gehrig, superintendent. Morning service, 10:45 a. m.
Trinity Lutheran.
Rev. George S. Bright, supply pastor. Sunday school, 9:30 a. m., Ralph Wheaton, superintendent. Public worship, 11 a. m.
Beston Lutheran.
Rev. George S. Bright, supply pastor. Public worship, 9:30 a. m. Sunday school, 10:30 a. m., Harry Smith, superintendent.

ROWSBURG
Methodist.
Rev. Geo. H. Stark, pastor. Sunday school, 9 30 a. m Morning worship at 11.00.

RENEW CONTRACT

County Agrees to House Shelby Prisoners At 75 Cents a Day.

County commissioners had renewed their agreement with the city of Shelby today to house Shelby prisoners in the county jail at 75 cents a day per prisoner.

The amount is the same as the county received during the past year from Shelby and the same price that Mansfield pays for keeping its prisoners in the county jail.

The agreement is good for one year and the county collects its fees quarterly.

SHAW'S
IF YOU BUY YOUR PURCHASE IS SURE to be INSURED
the Only Store that Gives You FREE INSURANCE POLICY WITH YOUR PURCHASE
Your purchase is protected against Fire, Theft, Hold-up, Burglary, Storms if you buy at Shaw's. It's your assurance of absolute protection for any jewelry purchase you make! Before you buy—INVESTIGATE!
SHAW Jewelry Co. 71 N. MAIN ST. MANSFIELD, O.
"The House of Perfection Blue White Diamonds"

We Wish to Extend to All Our Friends and Patrons Our Sincere Good Wishes For
A VERY Happy NEW YEAR
QUALITY Furniture Company
27-35 NORTH PARK ST.

SUITS and OVERCOATS All Wool $19.95
YOU DON'T NEED CASH TO SAVE TOMORROW
Believe us, men—you won't see such fine-quality Suits and Overcoats at this price again this season. Use your credit to save at Blattner's
$1 A WEEK
A Record Low Price! Fur Trimmed COATS $16.95
Sport and Dress Coats
We give you your choice of these better Coats at an amazing low price. The tailoring, styling, and workmanship are found only in expensive models.
NO CHARGE FOR CREDIT
BLATTNER'S

Start the New Year right! Get the thrift habit at GRANTS
Miracle workers! Grants "Model Fit" Foundations!
Brocade Girdle 59¢
Flat tummies! Accented waists! Acquire new lines with Grants cotton and rayon brocade side-hook girdle! Elastic inserts! Sizes 24-40
Brassieres for every figure! Bandeau, long line types for comfortable uplift! 34-44. 25¢
Smooth-fitting brocade Inner-Belt Combination The boned inner belt fastens separately! 34-48. 1.00
Brocade Back-Lace Corset Lace your way to a proud new figure! Reinforced diaphragm! 1.00
For those Santa forgot! Fine Rayon Undies 25¢
Perhaps none of the thousands we sold for Christmas ever got to you! So come pick your own from Grants fresh new stock!
Stamped Needlework
Beautiful designs, for beginners or experts, and such fun to do!
Dinner Cloth, 54 x 72 . . . 59¢
Dinette Cloth, 36 x 45 . . 25¢
Pillow Tubing . . . . 50¢ pr.
Linen Scarfs, 14 x 45 . . . 25¢
5-Pc. Bridge Sets . . 39¢-50¢
Metal Photo Frames In all sizes for your Xmas pictures . . . . 50¢
W. T. GRANT Co. 59 N. MAIN ST. KNOWN FOR VALUES

NewspaperARCHIVE® NewspaperARCHIVE®

22 COMMITTEES FOR '40 NAMED BY C. OF C. HEAD

Van Derau Appoints More Than 200 Chamber Members, Adds One New Group.

Clarence L. Van Derau, recently re-elected president of the Chamber of Commerce, today announced his selection of 22 standing committees to serve the chamber during 1940.

Only one new committee was added to those on the organization roster this year. The new group is the agriculture committee headed by J. O. Hanley.

More than 200 members will participate in committee affairs. Other special committees will be added later as the need arises, Van Derau said.

The various committees are:

Advertising — R. G. Fensch, chairman; J. G. Baird, Douglas Campbell, R. Fishback, J. W. Graham, Roger Gray, R. J. Hammer, L. H. Jones, R. D. Lindsay, John Morgan, L. J. Ott, T. R. Sammons, C. D. Sherrard, Coleman Todd.

Aeronautics—Dr. L. D. Bonar, chairman; Lydon Beam, Steve Bogner, C. S. Fernyak, L. B. Hamilton, J. R. Harrington, A. P. Tappan, M. F. Hawkins, Dale Mast, Dr. Myron Reed, R. O. Richards, R. A. Shelton, Dr. P. A. Stoodt.

Agriculture—J. O. Hanley, chairman; J. G. Blahnik, G. L. Cooper, C. E. Copeland, L. H. Hehman, A. R. Jones, H. W. Lantz, Dave Lapine, G. B. Ganyard, G. L. Rogers.

Conventions — J. R. Hodgson, chairman; Earl Bates, Dean Eckert, J. A. Herbert, N. O. Weamer, Fred Wolff, L. W. Holdridge, George Satterlee, Philip Schmutzler.

Education—R. M. James, chairman; H. W. Arlin, C. Bemiller, W. W. Blauser, Harold Bruce, Dr. J. S. Hattery, J. Merton Holcombe, W. C. Mead, W. L. Miller, E. S. Nail, W. J. Russell, Charles Tither, Kenneth Weimer, Dr. W. H. Wolford.

Finance and Budget — P. M. Eliot, chairman; W. A. Bowers, M. W. Hieber, A. C. Rhoads, C. L. Van Derau.

Fire Prevention—H. R. Slough, chairman; R. G. Clark, V. M. Cloes, A. G. Earnshaw, L. S. Houk, Frank Leavitt, Harry Wolf, E. A. McFarland, C. E. Nail, L. A. Raby, A. J. Reynolds, R. A. Tracy.

Health—A. O. Fonkaisrud, chairman; G. G. Arnold, Dr. R. D. Campbell, Dr. Chester Frickman, T. A. Jones, Dr. Dean Leuthner, Dr. D. A. Weir, L. A. Ott, Sidney Palmer, Dr. K. G. Parker, Dr. R. C. Rehder, Dr. Charles L. Shafer, Sam Theaker.

Highways and Streets—M. W. Heiber, chairman; A. L. Allen, Frank Beverstock, W. P. Bovard, A. G. Busch, John B. Conard, C. W. Conklin, E. C. Flory, Jacob Kutschall, George Kyle, W. W. Purdy, Murray Shaffer, C. H. Stander, Dr. J. L. Stevens, J. M. Weil, Howard Sword.

Industrial—F. A. Chamberlin, chairman; C. F. Ackerman, Charles Blackman, Lewis Brucker, J. H. Finefrock, A. J. Goldsmith, J. M. Hill, R. M. Lamb, R. E. Moorhead, Carl Oberlin, L. E. Osborne, M. H. Pryor, G. W. Stephens, S. G. Vinson, W. F. Voegele.

Membership—Robert C. Remy, chairman; Harry Buchan, J. B. Conard, Dean Eckert, E. C. Geiger, John S. Jones, R. D. Iden, O. C. McCormick, John Shook, George H. Smith, Charles Kafer.

Membership Meetings—H. W. Arlin, chairman; R. M. Calene, C. M. Crafton, F. B. Mahoney, A. C. Rhoads.

Municipal and County Affairs—John Finefrock, chairman; H. S. Black, J. H. Gongwer, R. W. Hartman, O. C. Henkel, C. A. Hines, J. Merton Holcombe, George J. Kochenderfer, William J. Locke, W. C. Mansfield, Howard G. Miller, Lester Redding, G. W. Stephens.

National Legislation—C. H. Keating, chairman; H. G. Brunner, J. J. Charles, H. L. Goemann, R. E. Hutchison, Lester Redding, C. F. Routzahn, W. E. Seward, M. Dale Ward, sr.

Parks and City Beautification—George A. Mead, chairman; W. L. Beckley, B. B. Boals, Ralph Chapman, Floyd Dent, C. S. Fernyak, W. B. Ford, A. G. Fovargue, George Gaalaas, Frank Gfrer, Herman Homberger, Ira Kochheiser, George C. Kyle, Walter McGee, Merle Pecht, R. E. Sneeringer, Clarence Stuhldreher.

Passenger and Bus Stations—George L. Draffan, chairman; J. W. Graham, C. H. Henkel, J. M. Hill, C. A. Hines, W. J. Locke, F. B. Mahoney, L. E. Osborne, G. W. Stephens, P. R. Tappan, S. G. Vinson.

State Legislation—E. H. Brown, chairman; R. O. Davies, G. A. Gannaway, Thomas Hayden, J. Kenkel, R. C. Lutz, A. C. Rhoads, John T. Shook, Charles Wolfe.

Taxation and Public Finance—O. C. McCormick, chairman; H. G. Balyeat, Robert Black, E. H. Brown, A. E. Courtney, J. F. Ehalt, P. M. Eliot, J. W. Galbraith, C. H. Huston, R. D. Isaly, J. C. Kalish, William Weldon, W. W. Willis, C. L. Willsey, R. M. Gardner, D. J. Shelley.

Trade Expansion—J. G. Blahnik, chairman; H. F. Brinkman, J. W. Cook, Lloyd Dillon, L. C. Hendrix, M. C. Pecht, C. O. Russell, Ralph Schad sr., P. E. Sturges, H. T. Siegenthaler, M. C. Stanley, C. C. Wagner.

Traffic Safety—E. A. McFarland, chairman; M. K. Bates, C. E. Copeland, C. M. Crafton, E. W. Dann, W. H. G. Kegg, M. L. Levering, L. A. Ott, E. E. Quick, George Reichert, G. H. Schrack, William Warner.

Transportation—C. K. Smaltz, chairman; Russell Alger, Martin Brunner, T. M. Dorsey, J. W. Gilkison, R. F. McCann, W. R. Mehl, George Swineford, Frank Williams, Fred Wolford, J. E. Young.

Water and Sewer Development—A. L. Allen, chairman; Glen Bierly, James Dickson, L. B. Hamilton, Charles Hoffman, L. S. Houk, M. W. Manz, Fred Miller, J. W. Ness, W. W. Purdy, D. P. Smith, Otis Sowash, Murray Shaffer, Carl Shambaugh, J. W. Stanfield.

Actress Aids Finnish Fund

Helen Hayes, No. 1 dramatic actress of the American stage, posed for the above poster to aid the Finnish Relief Fund drive, which is headed by former president Herbert Hoover.

The drive got under way again today after a let-down over the holiday when Chairman Hoover returned to the national office in New York City after a tour through the middlewest in behalf of the Finnish fund. Steps have been taken to set up campaign organizations in all of the states. Dr. Eugene Van Cleef of Ohio State university, has been named chairman of the Ohio organization.

After a lull in Mansfield and vicinity during the past few days, contributions for the fund totaled $31.46 yesterday, boosting the fund to $596.04.

Latest contributors are Frank A. Lieder, R. D. 1, Lucas; Carl Johnston, 157 East First street; R. M. Batson, Lincoln Heights; J. W. Graham, 571 Sloane avenue; W. H. Bowie, 437 Park avenue west; The News-Journal; Mrs. Avery Hand, 37 Sturges avenue; Billy Leonard, 137 South Main street; Sigma Delta club, Lucas; Earley Barnes, R. D. 6.

Speeder Urges State Trooper To Visit Home

HARTFORD, Ct.—(U.P.)—A Boston accountant, arrested for speeding on the Merritt Parkway, was so grateful for the courteous treatment afforded him by the state police, he invited the arresting officer to visit him at Boston the next time he was there.

Saul Margolis, the accountant, was fined $10 and costs in New Canaan Town court on the speeding charge. A few days later, State Police Lieut. Willard Bushey, the arresting trooper, got this letter from Margolis:

"I want to thank you for your considerate and courteous treatment. Even though my attempts to talk you out of it were unsuccessful and costly to me, it really was a pleasure to spend the time I did with you.

"If at any time (I hope never) I am again placed in such a position, I would want nothing better than to be arrested by you.

"Should you at any time be in Boston, I would greatly appreciate you getting in touch with me so that we may talk over old times."

TELL BILL GOODBYE + + + + + +

By MARIE BLIZARD

(Copyright, 1939.)

CHAPTER THIRTY-THREE

FABIENNE untied the big apron she had put on over her ski pants, hung it on a nail and surveyed four glasses of only slightly burned apple butter with pride.

"Hey, wait a minute!" Bill said, geting off the kitchen table where he had been watching Fabienne's culinary achievement. "You don't think you're done, do you?"

"You wouldn't like me to eat it, too, would you? Surely not after that dinner!"

"We've got to take it back to town. I'm going to keep it all for myself and eat it for breakfast every day—thinking about you."

"Oh!" Sometimes Bill said things he ought not say. And did things he ought not do. Like having that newspaper picture of her on his highboy. She supposed the Thomassino child had given it to him and he'd pulled it out of his pocket and forgotten about it. But he oughtn't to do things like that, not when he was trying to woo Ellen.

A small frown puckered her brow. She wondered what Ellen was thinging of her at the moment. Bill had practically dismissed Ellen, sending her off for a walk with Nicky, while Fabienne and Bill peeled apples and stirred them while they stewed in cidar at the back of the big range. Any other girl would have been jealous and showed it. Fabienne most certainly would not have taken that dismissal.

There was one small comfort, she thought, and that was that Ellen and Nicky always had plenty to talk about. She'd been afraid they'd find nothing in common and she wanted her friends to like each other.

It would not be hard to like Ellen, but Nicky was a different matter altogether. Fortunately, Nicky had been a different Nicky these last few weeks, since the wedding, from the old Nicky. Not only was he practically on the water wagon, but he was really settling down to work, bringing them enthusiastic accounts of what he was doing. "I'm only a florified office boy now, but I'm getting the hang of things. Who'd think Nicky'd ever have an ambition to carry on the glorious traditions of the Bartlett name?"

Fabienne said truthfully that she was not one of them. Ellen, who was not at all surprised by Nicky's settling down, said nothing.

Walking beside him on the frozen road at the moment, she was saying, "Do you think it will last, Nicky? Do you think you'll keep on liking work when the novelty has worn off?"

"If I don't, I'll come right back to you for fresh impetus. You're the first person who ever made me feel ashamed of wasting my life."

"I never meant you to feel that way, Nicky. The only reason that I talked the way I did was because I think that people who are born with a responsibility to meet get the most out of life when they do meet it. So many people look up to a man in your position. They depend on you to carry on because when you do, they can be sure of their bread and butter and a kind of security they have always known. I mean that your father and your grandfather have built up something upon which hundreds of people depend for their livelihood. It's more than just a company. It's the Bartlett company. Understand?"

He grinned at her. "You make everything clear, Ellen. But I have a confession to make. I didn't do it for any of those reasons. I did it because I—well, Fab's been after me for a long time to go to work and now you—"

There was no cloud over the sun, but a shadow fell across Ellen's face. She said, "We'd better walk a little faster, Nicky. Fab will think we've been lost."

Fabienne saw them coming over the hill.

Bill had gone into the "lab" and came back with a cake of wax." I told you you needed a man around the house, ma'am," he said, melting it to top the bottles.

"Sometimes I think you're right," she said somberly. "When I have to chop wood and bring in water and milk cows, I do find it leaves me little time for my beauty treatments."

Bill poured the wax over the top of a jar. "You know, Fab, you wouldn't look as funny doing those things as you think you would. You're made up of a lot of qualities—"

Nicky and Ellen came into the kitchen stamping snow from their boots, looking rosey-cheeked and radiant.

"It's getting a lot colder," Nicky told them. "And the sky looks pretty gray over in the east."

"We'd better start back early," Bill said. "This is no place to get caught in a snowstorm. Channing and I came up here one week-end last winter to do a little work. He's interested in amateur radio and went over to see Willis, a guy who has a little ham outfit in Danbury. He couldn't get back and I couldn't get out until the middle of the week. The snow piles up fast in these hills. Had to leave the car here until spring."

"How did you get out?" one of them asked.

"Caught a hitch on the state road."

"It was so nice when we left New York, I'd almost forgotten it's still winter," Ellen said when they were on the road home.

"There's plenty of winter ahead. You notice it more up here where the last snow doesn't melt before more is on top of it."

"Do we take this turn or the one to the left," Bill asked Fabienne at a cross-roads.

"This is the right one," she told him.

"How did you figure that out?" Nicky wanted to know. It was dark in the back seat of the sedan and the overhead light was out of commission.

"I never forget a road once I've traveled over it."

"Bet you won't recognize this one the next time. In the summer, when the trees are out and the fields white with daisies, it doesn't look like the same place. That's one of the great charms of New England," Bill said.

But Fabienne was to travel over that road long before the daisies whitened the fields.

Nicky and Bill said their goodnights to the sleepy girls at the door of the apartment.

• • •

In the living room, Ellen and Fabienne sprawled in two easy chairs facing each other, talking of the day.

"It was grand," Fabienne said, yawning. "It reminds me of the sort of thing we do in Maryland. Nicky and I have often gone off on horseback to a shooting lodge in the hills and cooked our lunch over a wood fire."

Ellen could picture the scene: Fabienne, radiant, dashing in her riding clothes, going out in the clear morning, coming back facing a sunset with Nicky, laughing, easy happy, sharing things that were familiar to both. She'd never been on a horse in her life.

"When we were in high school, Bill and I used to have summer picnics. I remember one day we went fishing and cooked the fish in a frying pan we bought from a man on the road. We roasted corn and potatoes. I never tasted anything so good."

(To Be Continued)

COINS BUY CAR

ST. MARIES, Ida.—(U.P.)—Stanley Resor saved for two years to get enough money to buy a new car and paid for it in cash—all nickels. Resor walked into an automobile display room, selected his car then plunked down his money and demanded a receipt. The accumulated nickels weighed 62½ pounds.

End of Year Sale!

Here is your opportunity to save money and use your credit. It is the biggest event of the year. We have the quality. Open an account in 3 minutes.

World's Famous DUNLOP TIRES

$2.00 Will put a first line Dunlop on your car . . .

Lowest Prices on Truck Tires

Use Your Credit

Easy Terms—30c Per Wk.

45 Plate Battery $5.04
Set of 4 Spark Plugs 33c
Radios, Heaters, Oil, Chains

Come in Now and Benefit

DUNLOP TIRE STORE

116 N. Main St.
Spring 2110
Bill Laser, Mgr.

675 PAIR WOMEN'S FALL SHOES IN OUR Yearly Sale

• Black
• Brown
• Burgundy

$1.66 Values to $2.98

$2.65 Values to $3.98

High or Cuban Heels

Straps Pumps—Ties

Be Here Tomorrow

Record Smashing FURNITURE CLEARANCE

We're clearing the decks for inventory and have priced hundreds of pieces of fine furniture for immediate clearance.

Here Are Just a Few of the Many Items at Bargain Prices

CLOTHES HAMPERS 98c to $2.98

CARD TABLES $1.19 to $3.50

WARDROBE UTILO'S $1.95 Cash and Carry

SMOKING STANDS 79c to $3.75

Attractive MIRRORS $1.29 to $6.50

MAGAZINE RACKS $1.49 to $4.95

LIVING ROOM SUITES Odd suites of fine quality at drastic reductions. Priced from $59.50 to $119.00

Occasional Chairs and Rockers Every one a real bargain. Priced from $4.95 to $9.95

ODD BEDS In metal and wood. As low as $5.95

Don't Miss These Savings!

OPEN AN ACCOUNT—USE YOUR CREDIT
No Interest or Carrying Charges Added

BATSON'S
44 West Fourth St.

SPECIAL BOYS' AND GIRLS' OXFORDS

Styles that the children will like . . values that parents will welcome, at only— 88c

Sizes to 2

SPECIAL POLICE AND FIREMAN SHOES

For the man who is on his feet all day. Sturdily made. $1.77

SPECIAL Men's Dress OXFORDS $1.88

Many Smart New Styles

Black or Brown

A Real Buy, Men!

MEN'S DRESS 79c RUBBERS Keep your feet dry at a price every man can afford.

Yearly Sale OF STORM FOOTWEAR

GALOSHES WOMEN'S—MISSES' CHILDREN'S 77c

Black or Brown In All Heels

ARCTICS FOR MEN—4-BKLE.

For work or dress, all rubber or cloth top. Buy them at the Liberty . . and Save! $1.88 Boys' $1.00

Dry Foot DATA! Let Him Wear HI-TOPS Soft, elk uppers, long wearing soles. $1.88

KNIFE FREE!

BOOTS BOOTS BOOTS! ALL KINDS Knee boots, storm king, hip boots . . all first quality for long wear. $1.98

LIBERTY SHOE STORE
NORTH MAIN MANSFIELD

PENNEY'S End of YEAR VALUES!

Men's Winter UNIONS

98c

10% Wool . . Fleece Lined Heavy Cotton . .

They're heavy winter weight in good quality fleeced cotton or 10% wool. Snug rib knit cuffs.

Fleece Lined Sweaters 98c

Plenty warm — and durable enough for hard work. Button front—2 pockets.

Fleece Lined SWEAT SHIRTS 49c

Crew necks, heavy fleece lined cotton sweat shirts. Tight knit cuffs. Random grey. 36 to 46.

Warm Part Wool SOCKS 25c

Warm and sturdy, heavy part wool work socks. Heather brown, grey, blue and white.

Double Palm Chore Gloves 2 Pairs . . 25c

Extra Heavy Moleskin PANTS $1.49

Heavy 8-oz. pre-shrunk stripe moleskin pants — Built to take plenty of hard wear and keep out the cold blast.

Heavy Cloth Top ARCTICS $1.98

Warm, fleeced, cloth tops. Extra heavy, rubber soles. A real Penney value!

Cotton Flannel SHIRTS 98c

Plaids in slide fastener or button fronts.

Heavy Duty Work Rubbers 98c

Heavy grey rubber. Double duty soles.

PRE-INVENTORY FEATURE!

Women's Winter Coats

Re-priced—to Sell Out Quickly!
No Special Purchases—But Late Styles of Fine Grade Coats From Our Own Racks!

FINEST QUALITY COATS . . . . Now $20
FUR TRIMMED COATS . . . . Only $12
Women's SUEDE SHOES Reduced . . $1.66
Women's Flannelette GOWNS - 16 & 17 only 50c
Flannelette PAJAMAS - GOWNS . . . 98c
Children's Winter SLEEPERS 49c
Childrens' and Women's GALOSHES . . . 98c
Men's Shell or Regular RUBBERS . . . 98c
Men's 4-Buckle All Rubber SPLASHERS . $1.98

PENNEY'S

NEWSPAPER ARCHIVE®

Informally Speaking...

By MARIANNE

IT LOOKS as though little ol' Dan Cupid came right along with Santa Claus when he was distributing presents this Christmas—there are that many new engagement rings about town. . . . Alice Rinehart received a diamond from Robert Walker of Crestline. . . . Ted Frisbee presented Betty Koogle with a ring, while Peg Steward received one from Wilbur Shafer.

Marianne

* * *

But that's not all the news Dan Cupid is broadcasting these days—not by any manner of means. . . . Kay Johnson is the proud possessor of an engagement ring from Neil Case, while Dorothy Stephenson is wearing one from Walter Rose. . . . Ed Jacobs sent Corrine Miller a diamond all the way from California, and Bill Hallem presented Mary Ruth Carter with a lovely ring. . . . Eileen Harper is wearing a diamond ring too—a gift from Clifford Johnson.

* * *

There are lots of visitors in town this holiday week, and it's nice to see them and renew their acquaintances while they're here. . . . Louise Garber is here from Chicago, Ill., visiting with her parents, Dr. and Mrs. J. M. Garber. . . . Guests at the P. J. Kelley home have been their daughter, Jane, who's a student at Marygrove college in Detroit, Mich., their sons, Robert and John, of Boston and Springfield, Mass., and Rachael D'Auray of Woonsocket, R. I.

* * *

Mr. and Mrs. E. H. Felton motored to Washington, D. C., for the holiday season to visit with their son-in-law and daughter, Mr. and Mrs. R. A. Carr, jr.—You'll probably remember Mrs. Carr better as Edwina Felton, a former resident of this city.

* * *

ALTHOUGH this is only his first year as a student at Ohio university in Athens, William Smart is finding himself more than busy with a heavy schedule of studies and a number of outside activities—he's a pledge of Pi Kappa Alpha fraternity with all sorts of duties to perform for active members, and then too, he's a member of the freshman swimming team—which entails a great deal of practice. . . . Bill is spending the holiday recess with his parents, Mr. and Mrs. Eugene Smart.

* * *

The Stewart Knarrs have all kinds of interesting stories to tell about their life at the University of Chicago settlement house—they're here now visiting with relatives and friends. . . . Mrs. Knarr (she was formerly Marge Fisher) says that Dr. Alice Masaryk (daughter of the first president of ill-fated Czechoslovakia) lives at the settlement and has much to tell about her country's struggle for a now lost nationalism—and Marge also says that, strange as it may seem, Dr. Masaryk looks so much like our town's Florence MacDonald that it's really hard to tell them apart. . . . While attending a benefit tea for a settlement project for Negoes, Mrs. Knarr met Mrs. Joe Louis, hostess of the day, who was very charming and literally "dripping" with orchids and diamonds—Mrs. Louis, who is quite a petite gal—wearing only a size 12 or 14 dress—is a real social leader among her people, and she and her husband drive a block-long car, which has flashy lighted blue glass hubcaps. The Knarrs' daughter, Joan, is here with them for the holidays too.

* * *

MR. AND MRS. WIN PARTELLO are in town—spending the holidays with Win's parents, Mr. and Mrs. William Partello. . . . Mrs. Win, who's been touring the South with a stage review, said that the Sunday after the Friday premier of "Gone With the You Know What" in Atlanta, crowds were still lined for blocks to get tickets.

* * *

Mrs. Robert Glassner (or do you remember her better as Jean Gorman?) is leaving with her young son, Tommy, tomorrow morning for her home in Milwaukee, Wis. . . . They've been visiting here with Mr. and Mrs. J. C. Gorman and Mr. and Mrs. T. R. Barnes—young Tommy's grandparents and great-grandparents.

* * *

ABOUT TOWN: It's fun to go down town these days because you meet so many former Mansfielders, who've returned home for the holidays. . . . All in one afternoon this week, I saw Rev. and Mrs. Willard Hackenberg of Detroit, Mich. (she was Mildred Frankeberger, you recall). . . . Dana Jenney, our famous model from New York City . . . Robert Bovard, who came down for a vacation from Grand Rapids, Mich. . . . Bill Daugherty, now of Auburn, N. Y. . . . Mr. and Mrs. Gene Sweeterman (she was Helen Webster) whose home is in Dayton . . . Mr. and Mrs. Charles Campbell (you probably remember her better as Mary Phelps) who came from their new home in London, Ontario, Canada . . . and Carl Weller, who works in Morgantown, W. Va., now.

Mrs. Bolley Named to Post for 23rd Time

Mrs. William Bolley entered her 23rd year as president of the Women's Missionary society of St. Paul Lutheran church yesterday following the election of officers Wednesday at the home of Mrs. Arrilla Wappner, South Diamond street. Mrs. Philip Wappner was associate hostess.

Mrs. Henry Beilstein was named vice-president. Other officers are Mrs. W. B. Linn, recording secretary; Mrs. Leo Seybold, assistant recording secretary; Mrs. Michael Loesch, statistical secretary; Mrs. Lee Stone, treasurer, and Mrs. Herman L. Gilbert, pianist. Mrs. Gilbert will entertain Jan. 31.

* * *

GET APPLICATIONS.

Two applications were received by the Pocahontas lodge last night when the members met with Mrs. Martha Reichert in the Eagle hall. The next meeting was set for Jan. 11 after which the members enjoyed a social hour.

* * *

Mrs. J. T. Creighton and children, Waterloo, Iowa, are the guests of her parents, Mr. and Mrs. J. W. Neff, 467 Parkview street.

21 ATTEND.

There were 17 members and four guests of Circle Two of the Park Avenue Baptist church present for a meeting at the home of Mrs. Willard Dise, 334 South Main street, yesterday afternoon. Mrs. Charles Swisher was in charge of the devotions and business session, and luncheon was served during the social hour. Mrs. Harold Neese has invited the group to her home, 142 Parkwood boulevard, for the next meeting, Jan. 25, at 2 p. m.

Olivesburg

CLASS MEETS

Members of the Pollick Sunday school class were entertained at the home of the Misses Lona and Abigail Swineford.

Appointments suggestive of the holiday season were used as decorations throughout the home.

Mrs. Walter Kirkwood had charge of the business session and devotionals. Miss Beula Kirkwood and Miss Lona Swineford gave Christmas readings. R. R. Houston led in the singing of Christmas carols.

The following officers were elected for the coming year:

President, T. P. Crabbe; vice president, L. C. Henry; secretary and treasurer, Mrs. Charles Walker.

BRIEFS

Mr. and Mrs. C. D. Wolfe entertained their children and families with a turkey dinner Sunday.

* * *

Miss Bernice Louise Henry, who attends Miami university is the guest of her parents during the holiday vacation.

Mr. and Mrs. Clayton Blust and children spent Christmas day with E. F. Blust and family near Lucas.

Mr. and Mrs. Forest Nelson and daughters Wilma and Thelma of Dayton were guests of relatives over the week-end.

SOCIETY & CLUBS

Resort Wear Points Way Smart Attire For Northern Summer

Here's a resort frock that turns the fashion clock back to childhood days. The blue chambray frock is topped by a striped sunbonnet and pinafore.

Anne Gwynne of the movies like culottes for golf and bowling. Here she wears slate blue ones (elasticized at the waistline), with a striped shirt. The fabric is a mixture of rayon and wool.

Delicious Holiday Sweets

By ALICE LYNN BARRY

New Orleans Praline is an excellent confection. It is made with one cup brown sugar, one-half cup pure New Orleans molasses, one cup cream, two tablespoons butter, one-half teaspoon vanilla and two cups pecan nutmeats. Boil the first four ingredients, stirring constantly, to 238 degrees Fahrenheit, or until a soft ball is formed when tried in cold water. Add vanilla, pour over nuts, and stir until it begins to sugar. Drop from tip of spoon in small piles on buttered pans.

Chocolate Caramels.

This recipe calls for four squares chocolate (grated), two cups brown sugar, one cup cream or milk, one-half cup white sugar, one-half cup New Orleans molasses. Mix ingredients well in sauce pan and cook to firm ball stage (248 degrees F.). Remove from fire and add teaspoon each soda and vanilla, one cup nuts, two tablespoons butter, one-half teaspoon salt. Beat mixture until thick and creamy. Pour into greased platters and cut in squares when cool.

Bran Dandies.

Bran Dandies are made with two cups granulated sugar, one cup brown sugar, one-half cup white corn syrup, one cup water, one-fourth cup butter, one-eighth teaspoon salt and one and one-fourth cups bran. Cook sugars, syrup and water slowly, stirring until sugar is dissolved. Continue cooking without stirring until 300 degrees F. is reached (cold water test, very brittle). Remove from heat, add butter and salt; stir only enough to mix well. Add bran and turn at once on greased slab or on greased inverted pan or baking sheet. Smooth out with spatula. After about half a minute, take hold of edges of candy and, lifting lightly from slab, pull as thin as possible. Break into irregular pieces. Yield: about one and one-fourth pounds.

Banana Bundle, while not strictly a sweetmeat, is an entertaining dessert. It is made with one-half cup sugar, teaspoon cinnamon, six ripe bananas, two tablespoons lemon juice, rich pastry made with about two and one-half cups flour. Mix cinnamon and sugar together. Peel bananas and cut in halves, crosswise. Roll in lemon juice, then in sugar and cinnamon mixture. Roll pastry about one-fourth inch thick and cut into squares large enough to hold a banana half. Place each half on a square of pastry and roll up, turning in ends of pastry so that banana is completely covered. Place in buttered baking dish and bake in hot oven (425 degrees F.) about 30 minutes or until browned. Serve hot with hard sauce or unsweetened and flavored whipped cream. Six servings.

Mr. and Mrs. Hughes Honor Three at Event

Mr. and Mrs. L. C. Hughes, Cook road, entertained last night in honor of Mrs. Hughes' brother and sister-in-law, Mr. and Mrs. Rolland Lucas, and their son, Ned Hughes, with a holiday party. Games and contests were the diversion of the evening, with prizes being won by Mr. and Mrs. Earl Lucas and Mrs. Everett Putnam.

Following the entertainment luncheon was served from a table decorated with New Year appointments. Mr. and Mrs. Lucas are both students at the Palmer School of Chiropracting at Davenport, Iowa, and Ned is a student at Ohio Northern college at Ada.

* * *

HOSTESS TO CLUB.

Mrs. M. E. Barrett, 128 Gibson avenue, entertained members of her club last night at her home. There were three guests, Mrs. Evelyn Traxell, Shelby, Mrs. Helen Ryan and Mrs. Bernice Tuttle, Crestline, present. A two-course luncheon was served at a long table centered with a red candle on a large mirror wreathed with pine and cones.

* * *

WIN PRIZE.

Mrs. George Hannawald was a guest of the Tip Top club yesterday afternoon during a meeting at the home of Mrs. J. W. Peyton, 571 South Main sttreet. Prizes in the pinochle games were awarded to Mrs. L. L. Linkhart, Mrs. Hannawald and Mrs. R. C. Baker. The meeting of Jan. 11 will be with Mrs. Baker on Harker street.

Fete Bride-Elect At Shelby Event

Mrs. Roy Van Wagner and her daughter, Alice, entertained for Miss Sarabell Kramer, bride-elect of their son and brother, John Van Wagner, Wednesday evening at their home, 120 East Main street in Shelby.

There were 50 guests in attendance at the affair. Mrs. T. J. McDermott, Mrs. William Doty of Shelby, and Mrs. W. C. Kramer, mother of the honoree, presided at the refreshment table, which was decorated with silver and white appointments, pompons and tapers.

Miss Kramer and Mr. Van Wagner will be married at 7:30 o'clock on Monday evening before the altar of the First Presbyterian church. Rev. David N. Roller will officiate at the open church ceremony.

* * *

HAVE OYSTER SUPPER.

Mrs. Robert Stors and Mrs. Ada Spain entertained a group of friends at an oyster supper Wednesday evening at their home on East Second street. Following the supper the group enjoyed games and contests.

* * *

Mr. and Mrs. Ralph Davis 121 Rowland avenue have just returned from visiting their son H. C. Davis' Racine Wis. While there Mr. and Mrs. Davis celebrated their 19th wedding anniversary.

Plan Convention At Luncheon Party

The Susie Janis home was the scene yesterday of the Christmas party and gift exchange for the members of the Ladies Auxiliary to the Master Plumbers associateion. Mrs. W. E. Antrican and Mrs. F. A. Frietchen were hostesses for the 1 o'clock luncheon.

Plans for the Ohio State association of Master Plumbers auxiliaries to meet in convention here Feb. 5, 6 and 7, were discussed. The group will meet again next month with Mrs. Carl Shambaugh, Marion avenue.

* * *

WELCOME MEMBER.

Mrs. Howard Heichel was welcomed as a new member of the Reveler's club yesterday afternoon during a meeting at the home of Mrs. Philip Wentz, 118 Spring street. Hearts were the diversion, with prizes going to Mrs. Robert Dinger and Mrs. Clifford Cater. Luncheon was served later at a long table, decorated with red, green and white appointments. On January 11, Mrs. Cater will entertain the group at her home, 24 Sycamore street.

SOCIAL CLUBS OFFER ONLY ENTERTAINMENT

Calendar Extremely Light as Mansfielders Prepare For Double Holiday; Smaller Organizations Offer Diversion.

EVERYONE apparently is getting ready for the BIG EVENING, so social activities are at a surprisingly low ebb in the city at present. Last night saw a few social club meetings, but events in general are few and far between. Members of the Thursday Art club entertained their husbands last night at the home of Mr. and Mrs. A. E. Courtney, 140 Sherman avenue, with a New Year dinner party. The table was set with Christmas appointments, and after the serving of the meal bridge was played by the 20 members and guests. Mrs. R. F. Miller was associate hostess.

* * *

After luncheon was served to members of the Thursday Mothers club at the Towne House yesterday noon, members went to the home of Mrs. Boyd Keith, 226 West Fifth street, for a social afternoon. Mrs. A. H. Weikert gave a reading at the hostess' home. The next meeting will be Feb. 1 at the home of Mrs. T. M. Bell, 563 West Fourth street.

* * *

Mrs. John Villella, 127 Bowman street, served a chop suey supper to members of the Italian Social club last night when they met at her home. Game prizes were won by Mrs. Joseph Stancato and Miss Viola Digregoria.

A personal shower was given for Mrs. Benedict Saprano during the evening. Red and green appointments were used by the hostess. The next meeting, Jan. 11, at the home of Mrs. Stancato on Grandview avenue will be the election of officers.

Mansfielder Marries Former Galion Girl

Cleverly worded Christmas greeting cards are carrying the announcement of the marriage of Miss Katherine Frank, daughter of Mr. and Mrs. H. G. Frank, Lucas, former Galion residents, to Don Davey, Mansfield. The couple was married Dec. 23 at 2:30 p. m. at the Old Stone church in Cleveland. Mr. and Mrs. Davey are making their home at the Zediker apartments on Blymyer avenue.

The bride attended the Galion schools and has been employed at the Westinghouse Electric and Manufacturing company here for a number of years.

* * *

PARTY TOMORROW.

Members of the Willing club are planning to entertain their families with a New Year party tomorrow evening. The affair will be held at the home of Mrs. Ada Maginity, 61½ Penn avenue.

Spinster Dinner Final Affair for Miss Jeane Cramer

Miss Jean Purdy entertained with a spinster party for Miss Jeane Cramer yesterday evening at her home, 408 Park avenue west. A buffet supper was served at the beginning of the evening from a table decorated with flowers and lighted with tall tapers. Yellow and white appointments were used on the buffet table, as well as the small tables.

Card games were played at three tables during the evening. Prizes were won by Mrs. Carl T. Howe and Mrs. John Goff, who presented their awards to the honoree. Miss Purdy gave Miss Cramer a wedding gift.

Miss Cramer will become the bride of Donald E. Howe tomorrow afternoon at 2 o'clock before the altar of the First Methodist church. Rev. E. G. Corwin will perform the ceremony, when open church will be observed.

Men's Women's and Children's
OAK LEATHER OR COMPOSITION SOLES
HALF SOLES 59c PAIR
ALL SOLES SEWED ON WHILE U WAIT
Put On By Factory Methods. Materials and Workmanship Fully Guaranteed!
ZIPPERS
Repaired and Replaced On All Types of Equipment
KOBACKER'S
Shoe Repair Basement

Wishing You a Very Happy and Prosperous NEW YEAR
The Richland Electric Co.
14 N. Diamond St.

We Extend You Our Sincerest Wishes For a Very
HAPPY NEW YEAR
Order Your Corsages Early!
KAFER'S FLOWERS
41 N. Mulberry St. Canal 3166

Sale
Important After-Christmas REDUCTIONS
ON OUR ENTIRE STOCK OF SHOES FOR MEN AND WOMEN
Now In Effect at
CRAFTON'S
No. 1 North Main St.

CAREK'S CORSAGES FOR NEW YEAR'S EVE
To Our Many Friends and Patrons We Wish to Extend
A Happy and Pleasant New Year
May we give you the same Quality and Service in 1940 as we have in the past.
Mr. and Mrs. William Rose
Farmer's Bank Bldg.
Carek Florist
Canal 3696

We're Continuing Our
Hat Sale
With
NEW LOW PRICES
Values From $1.98 to $5.00
79c
Here's your chance to get a winter hat at a price that will let you buy two or three.
Just In—Gay New Spring Hats
We just received another shipment of new Spring Hats. Straw and Silk Combinations. Perky new lines. $1.98 and $2.98.
Porter's Millinery
56 N. Main St.

House Dresses
Specially Priced
99c
HOLLY SHOP
64 N. Main St.

For 6 Years..
We have carried NU-MAID Hosiery
Because . . .
During the past years we have tested other prominent lines against them and found NU-MAID HOSIERY 5% to 8% BETTER than the nearest competing stocking, in general wear and appearance.
59c to $1.00
KEVEY'S INC.
50 N. Main St.

The H. L. Reed Co.
The Old Reliable

It's SNOW SUIT Time
and you'll find complete stocks of warm, comfortable garments at Reed's.
Sizes 4 to 14.
$5.98 to $15
ALL GIRLS' COATS REDUCED 25%

NewspaperARCHIVE® NewspaperARCHIVE®

News-Journal Page For Women

Little Care Regularly For Nails

BY MME. QUI VIVE

Women have become extra fastidious about the appearance of their finger nails. The lobster-tinted polish is worn by the lady of fashion and flaunted by the humblest toiler among us. But concerning the well being of the feminine talons we think not at all. If they crack and break, we grind our teeth and rage. But we don't do anything about it.

It is an advantage to have been born with nails that are formed according to beauty hoyle. The little shells should not be flat, but slightly arched from the flesh. The shape should be a pleasing oval. At the base a well-defined crescent should be present; that is the new substance that has emerged from the matrix, which rests beneath the flesh at the nail root.

The circulation of the blood determines the color of the nail. The nail tissue is colorless, composed of the same elements as the skin and hair. If the circulation is brisk, claws are rosy-red; if sluggish, they are pale. During a chill the nails appear blue. A healthy young woman who has fresh air and exercise, eats nourishing groceries and gets her nine hours of sleep every night will have finger sheaths that are satin smooth and of a deep pink color.

* * *

Ladies of leisure who don't have to spend time in the kitchen or whisk the dusting cloth around can keep the surfaces of the nails in first class condition. Dust and grime puts on the dull finish. Contact with strong washing agents remove the mirror-like glow. The housewife who wears cotton gloves when she dusts or does other heavy work—polishing the furniture takes a terrible toll of nail beauty—and who uses rubber gloves when she wipes up the bath room floor will be taking out an insurance against fingernail griefs.

The undernourished individual has nails that are thin, bend easily; the hard worker has thick ones, nature taking protective measures against injuries. Thick nails look clumsy, break easily, often show ridges. Cutting with the scissors will thicken them. The file should be used instead; first a metal file, then the emery board.

* * *

There are three means of building nice nails out of weak-looking ones—lubricating with a cuticle cream, frictioning to stimulate circulation, drinking milk to supply calcium.

If the cuticle cream jar has gone dry, dip the finger tips in hot olive oil, massage each nail briskly. Work the oil into the cuticle, which should be kept free of the nail fabric so that hangnails won't form. Use an orange wood stick for the purpose; beforehand soften the flesh by soaking the hands in warm soap suds. A little care now and then will do a world of good.

BARCLAY ON BRIDGE

BY Shepard Barclay

"The Authority on Authorities"

MANY WAYS TO SLIP

Grand slams are ticklish propositions. There are so many ways to lose a trick in the play that even the most air-tight appearing contracts frequently fail. For that reason many fine players have an almost unbreakable rule against bidding more than a small slam. When they do violate that rule, they always feel that they are taking a chance.

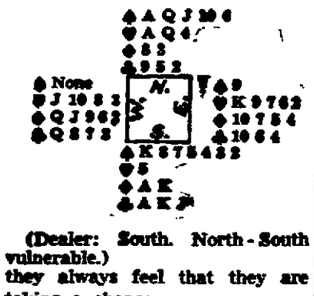

(Dealer: South. North-South vulnerable.)

South bid 1-Spade here and, after hearing his partner's 3-Spades, visualized the liklihood of a grand slam. Since the pair were using the Culbertson 4-5 No Trump convention, South now bid 4-No Trumps to show two aces and the king of a bid suit. When North responded with 5-No Trumps, South knew the side had all the aces and consequently bid 7-Spades.

Though the side held all of the aces, three of the kings, all the trumps except the 9 and an extra queen and jack in side suits, the contract was impossible because both the club queen and the heart king were placed unfortunately.

High Style Fashions, Fancy Work

By MARIAN MARTIN

Fashion comes in pint-sized doses too — as this merry little frock proves! It will take mother just one . . . two . . . three to stitch up the gracefully curved princess lines of Marian Martin's Pattern 9218, especially with the easy-to-follow Sew Chart close at hand.

Pattern 9218 may be ordered only in children's sizes 2, 4, 6, 8 and 10. Size 6, short sleeve dress, requires 2⅜ yards 35 inch; ⅝ yard contrast.

Send your order to The Mansfield News-Journal, Pattern Department, 232 W. 18th St., New York, N. Y.

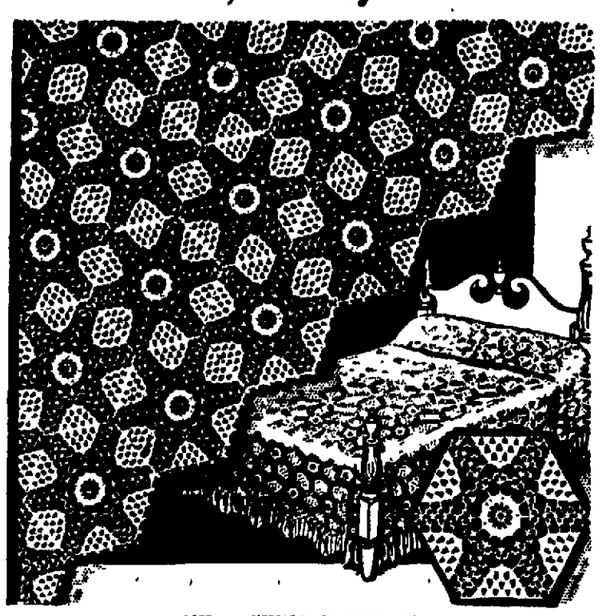

COPR. 1939, NEEDLECRAFT SERVICE, INC.

CROCHETED MEDALLION PATTERN 2391

A spread crocheted of this easy medallion will win you the praise of all who see it. Pattern 2391 contains directions for making the medallion; illustrations of it and stitches; materials required; photograph of medallion.

Send ten cents in coin for this pattern to The Mansfield News-Journal, Needlecraft Department, 82 Eighth Avenue, New York, N. Y. Write plainly Pattern Number, your Name and Address.

HOROSCOPE

For Saturday, December 30.

A very interesting and intriguing day is read from the lunar transits. The strong point is in dealing with employers, superiors or those in high places, whose support and preferment may be needed for desired promotion, honors or security of position. These perhaps may best be attained by means of finesse, stratagem and suavity rather than a direct or aggressive approach. It is a fortuitous time for asking favors.

Those whose birthday it is are on the eve of a year of progress and promotion, with tokens of confidence, preferment and esteem to be won from those in high places through the velvet approach rather than by obvious and strenuous pressure. Use discretion and finesse when seeking favors.

A child born on this day may be talented, ambitious, astute and versatile, as well as diplomatic and subtle. It should attain good position in life.

Tomorrow's Problem.

(Dealer: South. North-South vulnerable.)

How should South play for 5-Clubs here after West leads the spade queen?

Marriage Meddlers

By ADELE GARRISON

Continuation of "Married Comrades"

One thing I meant to tell her at once, so that she might have time to "primp" beforehand. Before she had a chance to talk of anything else I would tell her that I expected Philip Veritzen at ten-thirty. I would lead her to believe that he was coming in connection with my play, and that he had said not to tell her he was coming so that he could "surprise" her. I would ask her not to repeat this to him, giving her the impression that she was protecting me, and in that way I would not have to betray to Olina's mother the story of her daughter's stealthy nocturnal telephone message to Philip Veritzen, and of her appointment with him.

When I entered at the queen's "Come in," and saw her looking at me intently, yet with an odd, shy hesitancy in her manner, I felt upon me the conviction that Olga was as tremendously interested in our coming talk as I was.

"It is so good of you, Madge, to come to me," she said in greeting. "I should have come to you, but I really was not up to dressing so early."

"Do not speak of it," I said. Then I purposely hesitated, as if confused. "Tell me," I said, "do you like surprise visits from masculine friends or acquaintances?"

Her head went up and the muscles of her body tightened.

"Indeed I do not," she said, "nor from women either unless they are my relatives or very dear friends who, I am sure, will not criticize me. I suppose I am difficult, but I like to be perfectly groomed before I receive visitors."

She paused and looked at me intently.

"I have learned that you never say anything without a reason," she said. "May I ask why you put that question to me?"

"Because," I said, "Mr. Veritzen is to come here today at half after ten to talk over the play. That is," I amended with a swift, panicky recollection that I had told Philip Veritzen I was too terribly fatigued to have a rehearsal, "he thinks he is going to talk over the play. In reality, I am going to turn him over to Mary or to Olina, for I am too tired even to think of the play today. I am going to stay in bed most of the day to be rested for the rehearsal tomorrow. And in the course of the conversation it was mentioned that he was going to surprise you with a call."

Averted Falsehood.

I was quite proud of that sentence, for I had managed to avoid a direct falsehood.

She looked at the clock on the dresser and evidently made a mental calculation.

"I shall have time," she murmured, as if to herself. And then she turned to me.

"Thank you so much for telling me," she said. "No," as I rose, "don't go. I shall have plenty of time for our talk and for my dressing as well."

I seated myself again, and spoke hesitatingly.

"Of course, I do not wish Mr. Veritzen to know I told you he was coming," I said.

A mirthful smile curved her lips.

"And I certainly do not wish him to know that I knew he was coming and dressed especially to receive him," she said emphatically. "No, let him think he has surprised me. And now, I want to ask you something very strange."

(Continued tomorrow)

When a man gets to the point where he is too lazy to loaf without a salary his friends get him a political job.

THEATERS

IN the past year M-G-M has turned down a million dollars worth of tie-ups for the Judge Hardy pictures, such as the comic strips, serialization, and radio programs . . . Vera Zorina will be teamed with Richard Greene in "I Was An Adventuress," and Director Ratoff will try hard to get her illusive charm into celluloid, something that hasn't been done so far in her two films . . . Dopey, of "Snow White" fame, will have a succesor in the hearts of movie goers when "Gulliver's Travels" is more widely exhibited. He is Gabby, a cheeky little fellow with the larynx of a lion and the heart of a rabbit. Chances are his popularity will equal that of another newcomer—Vivien Leigh—once folks get to know him . . .

* * *

Douglas and Blondell.

For the third time in several months, Melvyn Douglas and Joan Blondell are teamed in a romantic comedy. This time it is "The Amazing Mr. Williams" in which Joan is seen as a secretary to the mayor and Douglas as a young lawyer who has left his profession in order to do detective work on the police force. Earlier this year they were seen together in "There's Always A Woman" and "Good Girls Go To Paris." The new picture will be shown for two days, Saturday and Sunday. The New Years Eve matinee will usher in "Judge Hardy and Son" at midnight, Sunday. Today's show is "Laugh It Off," a musical comedy, which replaces "Four Wives."

* * *

Stage Show.

Tomorrow there will be both pictures and a stage show at the Madison, scheduled for one day only, and with a new stage show and picture on Sunday. Heading the bill tomorrow is "George Whiteman's Follies." In the stage show are six acts of variety entertainment. There will be the Buddy Car duo, roller skating; Bonger and Andrillitta, singing act; Jans Lytton revue; Alexander, The Great, and company, a magic show; Burton and Kaye, a comedy team; and the Happy Harrisons, a comedy act with a trained mule. On the screen will be "The Cisco Kid and The Lady."

* * *

Son of Princeton.

Dick Foran, one of Princeton's sons in Hollywood, plays a rookie cop on the New York police force in "Inside Information." Foran had a job with the Pennsylvania railroad company just before Hollywood claimed him. June Lang and Harry Carey appear with him in his current picture, which is being shown at the Park. Also shown is "Bad Lands," a stiff, stark tale of the West.

* * *

Mr. Autry In Washington.

Another innocent goes to Washington to buck the political merry-go-round hoping to get through much needed legislation despite the red tape that is certain to kill it, in "Rovin Tumbleweeds." Gene Autry is the congressman and like Mr. Smith in Washington, he realizes the need of attracting attention to himself. Instead of Mr. Smith's filibuster, Autry takes part in a rodeo. There's a touch of Grapes of Wrath in the story, too, for it concerns the troubles of roving campers in California. It's shown at the Ritz.

* * *

Two New Tunes.

Fred Scott, one of the singing cowboys, brings two new tunes to the musical screen in "Code of The Fearless." They are "Here's Romance" and "Cactus Pete." The action revolves around Scott's efforts to rid the Western country of a band of cut-throats and robbers. The second film at the Majestic is "Cafe Society," a smart and sophisticated romantic comedy with Fred MacMurray and Madeliene Carroll.

RESOLVED . . .

That in 1940 you will stop in for candy, tobacco, to visit our soda fountain or a toasted sandwich—Make it a habit.

—BATES—

5-7 W. 4th

a WORLD of FOOD

by MARJORIE THORP

WE WILL PAY $5.00 FOR EACH STRANGE FOOD FACT SUBMITTED AND USED. ADDRESS A WORLD of FOOD 406 TENTH AVENUE, NEW YORK, N.Y.

Shenandoah

BRIEFS

Our community was saddened last week by the death of Mrs. Grover Simpson. She was a member of the National grange and was sent to Columbus as a delegate to Club Congress in April 1939.

* * *

John Jenny arrived home Saturday in McQuate's ambulance from Mississippi where he was in an accident.

* * *

Dana Jenny was called home Sunday from New York because of the illness of her mother who suffered a heart attack, but is recovering nicely.

* * *

Mrs. Howard Oswalt entertained a group of Easter Star Thursday.

* * *

The Ladies Aid is having its annual New Year turkey dinner Monday.

* * *

Mr and Mrs. Clarence Bell and daughters, of Akron, and Clyde Bell of Shelby were Christmas dinner guests at the Mart Winters' home. Callers in the same house in the afternoon were Mr. and Mrs Harold Whites and Clayton White and family of Ridgway.

Mrs. Addie Berry and son, Sherman, spent Christmas at Willard Braden's.

Mrs. Sam Zehner and son, John, held their family dinner at Howard Latimer's near Pavonia.

Mrs. Harold Campbell spent Thursday in Mansfield.

A Good Place to Eat!
No Charge for Separate Rooms
DANCING & ENTERTAINMENT EVENINGS—9 TILL CLOSING
WONDER BAR
20 South Park
We Cater to Private Parties

Tonite and Saturday Are Big Nights! Attend and Be Happy!
MAJESTIC
Now Thru Saturday!
THE MAN IS DYING for a KISS
The queen of the glitterbugs takes a groom and the groom takes a powder!
MADELEINE CARROLL
FRED MacMURRAY
Shirley ROSS
CAFE SOCIETY
with Clarence Oliver, Jessie Ralph
PLUS ACTION GALORE!
FRED SCOTT
CODE OF THE FEARLESS
Gala Late Show New Year's Eve!

PARK
NOW SHOWING
2 BIG ACTION HITS
ON THE STAGE!
"FAT" SANDERS
In His Original
COUNTRY STORE
A RIOT OF FUN!
Last Day!
"LITTLE LORD FAUNTLEROY"
and
Boris Karloff
in
"Black Room Mystery"
Complete Change of Program Friday!

DON'T FORGET TONITE AND SATURDAY NIGHT, FOLKS!
RITZ
NOW! THRU SAT.
TWO BIG ACTION THRILLERS!
First Run In Mansfield!
—HIT NO. 2—
He's got a voice like a nightingale and a wallop like a mule!
"Kid Nightengale"
with
JOHN PAYNE
JANE WYMAN
GENE AUTRY
SMILEY BURNETTE
ROVIN' TUMBLEWEEDS
Mary CARLISLE
Also: "BUCK ROGERS" Chap. 4

TONITE IS THE BIG NITE! BE HERE!
Walter Pidgeon in Nick Carter, Private Detective & Reno
MADISON
— TOMORROW ONLY! —
Big Stage REVUE!
Also Owl Show Tomorrow Night 11:30 p. m.
"GEORGE WHITEMAN'S FOLLIES"
—Featuring—
BURTON and KAYE
Stars of Famous Club 21 New York
ALEXANDER and CO.
Streamlined Magic
and
5 OTHER GREAT ACTS
STAGE: 2:15 4:40 7:10 9:35 12:00
Prices Matinee 35c Till 6 P. M.
42c Till Close
Children 15c All Day
ON THE SCREEN
VIVA ROMANCE!
The Most Colorful Character of the West Rides Again!
"THE CISCO KID and the LADY"
with
CESAR ROMERO • M. WEAVER

TONITE IS THE BIG NITE! Come Early For Seats!
At Ohio • Madison • Majestic Theaters
Today Only! "LAUGH IT OFF"
Constance Moore • Johnny Downs • Marjorie Rambeau
OHIO
There's More Fun Here Than Meets the Eye! They'll Have You in Stitches!
Tomorrow
Also Owl Show Tomorrow Night 11:30 P. M.
Everytime she was about to be his blushing bride . . . he'd be solving another cockeyed homicide!
MELVYN DOUGLAS' JOAN BLONDELL
with
Ruth Donnelly • Clarence Kolb
Edward Brophy • John Wray
A Columbia Laffhit!
EXTRA "Old Hickory" In Color
Cartoon
News
PLAN NOW TO ATTEND OUR GALA NEW YEAR'S EVE PARTY STARTING SUNDAY 11:30 P. M.
Mickey Rooney • Lewis Stone "Judge Hardy & Son"

Mr. and Mrs. W. E. Matson
of
GREENLAWN
Extend New Year Greeting
To All Their Patrons
U. S. 30-N—Phone Crestline 3587 5 Miles West of Crestline

NEW YEAR'S EVE BIG CELEBRATION AT SUNSET NIGHT CLUB
3 Miles South of Mt. Vernon Route 13
Ray Jacquet's Orchestra
2—FLOOR SHOWS—2
Favors, Hats, Caps, Horns, Bells, Noisemakers.
A real New Years Eve. Party.
LIQUOR BEER | WINE FOOD
Bar Open Sunday Midnight Till 2:30 A. M.

JONES RESTAURANT
Special Saturday Roast Chicken .. 35c
25 E. Fourth St.

Holiday WINES and LIQUORS
Happy New Year
There are many things to hope for in 1940—many things to look forward to. May good fortune and personal progress follow you throughout the year.
CHAMPAGNES
Let's All Go Forward In 1940
We will continue to give that same Weaver Service in 1940, with the idea in mind to always progress in quality and service at the same economy.
Weaver's Home Supply
59 S. Diamond Canal 4060

DANCE AND ENJOY
New Year's Benefit Ball
Saturday, Dec. 30, 9.00 p. m.
BILL GRASSICK and His Orch.
RHYTHM IN COLOR—Featuring Ginger Black
21½ N. Park St.
MANSFIELD TRADES COUNCIL HALL

NewspaperARCHIVE®

Mystery Deepens In Brutal Slaying of 'Red Rose' Girl

'CUSTOMER' AT BAR HUNTED AS KNIFE KILLER

'B' Girl Found Nude in Coal Yard Left Tavern With Man, Police Learn.

(By United Press)

LOS ANGELES—The "girl with the red rose" was identified today. Police learned all they could of her last moments. But it only added to the mystery of her murder.

She was Jerry Burns, 23, a "B' girl—one of a class of girls employed by California bars to induce customers to drink more than they might otherwise.

An hour before her body was found in a coal yard, she had gone off with one of her customers, telling one of her colleagues: "This guy has a big roll."

But if the murderer had been a casual customer of the bar in which Miss Burns worked and had dated a "B" girl, which is not unusual, why had he been at such pains to try to prevent her body being identified? Why had he slashed and pulled the skin from her face? Why had he stripped off her clothes and left her body naked in the coal yard?

In tearing off her dress, a red rose of cloth fell off of it and it was beneath her body when it was discovered yesterday.

Check on Husbands.

Police learned also that Miss Burns had had at least one husband, perhaps two. The last one was "Curly" Burns. Larry Brewster, a musician who worked in the same bar, said Burns came from San Bernardino, Cal.

Police said they wanted to talk to "Curly." They found letters in her room indicating that before "Curly," she had been married to a man named "Jake" and they wanted to talk to him, too.

But more pressingly sought was Miss Burns' last customer. Her friend, Peggy Clarke, told police about him. Miss Burns had planned to spend the night with her.

"He tried to pick us up on the street," she said. "Then he followed us into the cafe and sat at our table and ordered drinks. He followed us out to the street again and engaged Jerry in conversation. I told her to ignore him, but she told me: 'This guy's got a big roll, and I'm going with him'."

They drove off in the customer's machine—which was an old model light truck.

The murderer in his haste to leave left not only her red rose, but her cheap jewelry and one of her shoes. He had stabbed her seven times in all. Apparently he had used two knives. Four inches of the blade of one—a butcher's boning knife—was found imbedded in her back. Her shoulder had been broken.

The last customer was heavy set, 30 years old, five feet six inches tall, with dark brown hair combed pompadour. He wore mismatched light coat and trousers.

SHERIFF SERVES OFFICE ALONE

MARION, Ill.—(U.P.)—Time was when the county of which Marion is the seat was known as "Bloody Williamson" because of mine and gang warfare.

Now the county's sole law enforcement officer is Sheriff Arleigh Wilkins, who explains that he has let eight deputies and clerks go as an economy measure.

BUILDING GAINS

YOUNGSTOWN, O.—(U.P.)—Despite a considerable November decrease, value of Youngstown construction and building work during the first 11 months of the year was nearly 300 per cent greater than the 1938 total.

Permits were issued during the 11-month period for work estimated to cost $5,253,457, compared to a total of $1,324,900 in 1938, not including PWA and slum clearance projects.

REACHES GOAL

MT. GILEAD—Morrow county Red Cross membership workers reached their goal of 700 members during the campaign recently ended. Rev. L. Eugene Rush, county chairman, reports.

A surplus of $93.55 in addition to half of the $700 will go to the county Red Cross, Rev. Rush said. Mt. Gilead led the county with a contribution of $334.10.

FACING CHARGE

BUCYRUS—Robert Allen colored of Dayton who figured in an automobile accident in north Bucyrus Christmas eve in which two Marion women received serious injuries, was charged with reckless driving filed by Charles Stoneman, of Marion, Thursday. Allen was returned to the city jail to await hearing when he was unable to furnish bond of $500.

TRAWLER HITS MINE

LONDON —(U.P.)— The British trawler Research struck a mine and sank off the east coast of England, it was announced today. Nine members of the crew, all uninjured, were picked up by a British tanker.

PURDY LOW ON CROSSING JOB

Company in Line for $172,000 Licking County Project.

The Purdy Construction company, Mansfield, was the low bidder, and apparently successful bidder, today on a double grade elimination project on the Columbus-Newark highway in Licking county, the state highway department announced.

The Mansfield firm's bid was $172,320. It provides for construction of overhead structures at the Pennsylvania and B. & O. railroads and approximately a half mile of paving.

Plans call for paving with concrete slab, grading, drainage structures and roadside improvements.

CADDELL ASKED TO QUIT POST

Resignation of Mansfield Man From Industrial Commission Position Requested.

(Continued From Page 1)

tion came after Republicans took control of the division, following the appointment Tuesday by Gov. Bricker of James A. White to succeed J. W. Beall, a Democrat, whose term had expired.

Caddell became secretary of the Mansfield C. of C. in February of 1929 and for two years before that was secretary of the Manufacturers club, which was combined with the C. of C. in 1929.

He was succeeded here, on leaving to accept the state job, by Paul W. Williams, now secretary of the Dayton Chamber of Commerce.

CONTESTS SET

Crawford District Prince of Peace Event Scheduled.

BUCYRUS—Sunday, January 7 has been set as the date of the district Prince of Peace declamation contest which will be held in the Washington Street Methodist church in Tiffin.

Seven counties will be represented at the contest. Miss LaDonna Burghard of this city will represent Crawford county and others sending competition are Lucas, Lorain, Huron, Hancock Ashland and Wyandot counties.

The winner will receive a gold medal and will become eligible to enter the state contest in Columbus.

The Ohio Council of Churches is sponsoring the contests.

FLEECES TWO

Man Poses as Farmer, Gets $21 From Milling Companies.

Police today searched for a man who gave the name of Charles Schaffer and fleeced two merchants out of $21 yesterday by posing as a farmer.

At the Hanley Milling company he got $6 and at the Lantz Mills he received $15 by telling attendants that his truck was broke down near the city with a flat tire and that he needed the money to purchase a new tire. At both places he said he was en route to the mill with a load of wheat and that he only wanted an advance in order to get the tire. He never returned.

DENIES CHARGE

NEW YORK —(U.P.)— Nicholas Dozenberg, named by federal officers as the second most important communist leader in the United States, pleaded not guilty in federal court today to two charges of passport falsification.

Judge Murray Hulbert set Dozenberg's trial date for Jan. 3, and held him in $35,000 bail, which was not provided.

HOLD UP MAIL

BUCYRUS—Nearly 600 pieces of mail are being held by Bucyrus postoffice for reasons of insufficient postage, incomplete addresses or address unknown, Postmaster Carl Young announced today.

DRESS-UP
FOR NEW YEAR'S
NO MONEY DOWN
January Reductions
NOW
SAVE
1/4 to 1/2
On Smart Clothes
For the Entire Family
Moskin's
79 N. MAIN ST.
Clothing ON CREDIT

THE OLD HOME TOWN

By Stanley

FUNERAL SET

George H. Bodey to Be Buried Tomorrow at Galion.

GALION—Funeral services for George Henry Bodey, 68, of 577 South Boston street, will be held Saturday at 10 a. m. at the Snyder funeral home. Rev. H. R. Merle, pastor of the First Lutheran church, will officiate, and burial will be made in Fairview cemetery.

Mr. Bodey died Thursday at his home after an illness of several years.

A lifelong resident of the Galion community, he was a machinist, and a member of the Modern Woodmen lodge. He was born in Polk township, Crawford county, July 2, 1871, a son of George W. and Caroline Hamilton Bodey. His marriage on Nov. 21, 1893, was to Virgie L. Kelly who survives.

Besides his widow, he is survived by two daughters and three sons: Mrs. Edna Hessey of Iberia, Mrs. Florence Hamilton of Galion; Claude E. Bodey and George E. Bodey of Bellevue and Ernest H. Bodey of Galion; 23 grandchildren and six great grandchildren; a brother, Ervin Bodey, and a sister, Mrs. Frank Cook, both of Galion.

TAKES OWN LIFE

MT. GILEAD—Clinton A. Culver, 62, a former resident of near Marengo, south of here wounded himself fatally Wednesday afternoon with a shotgun at the home of his brother Jesse, near Marengo.

Culver is said to have driven his car to the Culver home and shot himself in the heart while sitting in his automobile. Dr. R. W. Gregg, who acted as coroner reports that Culver was despondent and in ill health.

Try a Mansfield News-Journal Classified Ad for Quick Results.

POPULAR WILLARD TEACHER WED THURSDAY AT BRETHREN CHURCH

WILLARD—At 4:30 o'clock yesterday afternoon at the United Brethren church, Miss Emma Lou Sage, daughter of Mr and Mrs. Walter Lindsey, and Percy I. Van Brunt of Idaho Springs, Colo., son of Mr. and Mrs. Percy I. Van Brunt of Denver, were united in marriage.

Before the altar, which was banked with Scotch pine and ferns and lighted with tall white tapers, the single ring ceremony was read by Rev. Paul W. Sharp, pastor of the church. Mrs. William Lawrence of New London, an aunt of the bride, played the organ music for 15 minutes preceding the ceremony

The bride, who was given in marriage by Mr. Lindsey, wore a floor-length gown of white net over faille. Her long veil was caught with orange blossoms and she carried a colonial bouquet of Briarcliff roses. Miss Joanne Lawrence of New London, cousin of the bride, was bridesmaid. Her gown was of pink net and she carried a colonial bouquet of rose buds. Scott Sage, brother of the bride, was best man.

Ushers were Keith Sherck, Gene Wise, James Walter and Marvin Duffy, members of the senior class at Willard high school, where Miss Sage has been a teacher in the English department.

The church was filled to capacity for the ceremony, after which the young couple went to the rear of the auditorium to receive their friends. A reception for members of the family and a few invited guests was held in the church parlors.

Mr. and Mrs. Van Brunt left for a motor trip to Colorado following the reception. They will make their home at Idaho Springs, Colo., where he is head of the mathematics department in the high school there.

WPA WORKERS NAME OFFICERS

Alliance To Seek Special Session Of Legislature On Relief.

The Richland County Workers' Alliance elected officers last night and arranged to send a committee to Columbus to request a special session of the legislature to set up more relief funds.

John Sparks, Mansfield, was reelected president of the organization and Charles Miller was chosen financial secretary again. Other officers are Irene Bricker, vice-president; Nellie Draves, corresponding secretary, and George Swan, sergeant-at-arms.

Sparks said the Alliance will study the direct relief and federal commodities set-up in Mansfield which the group contends supplies less for relief clients than other cities in Ohio.

WEATHER OFFICIAL DIES

CLEVELAND —(AP)— William Davis, 83, first assistant meteorologist of the U. S. weather bureau here from 1896 to 1928, died yesterday. He entered the weather service in 1877.

"Vendol" Proved Wonderful For My Husband She Says

Springfield matron gave report to Vendol Man now at Central Drug Store telling of relief from sour stomach, gastric acidity, acid dyspepsia, and other troubles due to constipation. Advises everyone to try it.

There is good reason behind the great popularity of Vendol, the alkaline herbal medicine so widely sold around here and which is being introduced by the Vendol Man in Central Drug Store. It is because Vendol is made from a good formula, from high grade drugs, and may be depended upon. Some of the leading citizens in this city and nearby vicinity have found Vendol to be exactly what they needed, and then recommend it to others. That was the case of Mrs. Thomas Lucas of 1121 Fox St., Springfield, Ohio, whose husband holds a responsible position in one of the leading factories, gave her husband's experience with Vendol as follows: "Mr. Lucas had not been feeling well for some time. After eating he would feel full and bloated, and would often belch up a hot liquid. He said that it felt like there was a lump in his throat, and his breath seemed to come hard. His stomach seemed to be sour a lot, and this acid dyspepsia made him restless after going to bed. All of these troubles were due to constipation which annoyed him almost daily

"My husband was highly pleased with the wonderful relief he got from constipation by taking Vendol, after which his other troubles were so greatly relieved that he was almost like a different person.

MRS. THOMAS LUCAS

"It is a pleasure to recommend such a good, satisfying medicine as Vendol, and I hope many of our citizens who are suffering as my husband used to will give Vendol a trial."

Vendol is made from extracts of 12 Roots and Herbs to which are added mild amounts of Alkalines. It is pleasant to take and tends to relieve symptoms associated with sour stomach, gastric acidity, acid dyspepsia, gas, belching, and other troubles if due to constipation. Vendol is a mild diuretic to the kidneys, giving relief to minor muscular aches and pains. It has helped a lot of people right here in this town, so why not give it a chance to help you?

Make up your mind now to begin taking Vendol and see for yourself what it will do. Come to Central Drug Store, Cor. Main & Fourth Sts., ask for me, the Vendol Man, and I'll explain all about my grand medicine and tell you honestly what you may expect it to do for you. Come today if possible.

DISCONTENTED SOVIET TROOPS MUTINY, REPORT

Turn Machine Guns on Own Forces on Arctic Front, Copenhagen Hears.

(Continued From Page 1)

taken from a captured officer, contained a notation that most Soviet soldiers were opposed to the invasion of Finland, whereas they had approved the Russian invasion of Poland last September.

Ski Patrol Reaches Rail Line, Report.

BULLETIN

COPENHAGEN, Denmark—(U.P.)—Massing of Soviet airplanes in the Leningrad area, as reported in dispatches to Scandinavian newspapers today, indicated preparations for a new offensive on the Karelian isthmus.

(By United Press)

FINNISH MID - FINLAND ARMY HEADQUARTERS — One or more Finnish ski patrols may have reached Russia's Leningrad-Murmansk railroad in an attempt to cut that vital supply line of the red army on the far northern front, Finnish informants said today.

Finnish ski patrols are constantly operating behind the Russian lines in the Salla sector, toward Kandalaksha, the Russian White Sea base, and have approachd it several times, it was reported. This is on the railroad line to Murmansk and it was believed here that the railroad had been reached at one or more points.

Intensity of Russian artillery fire on the Salla front was reported increasing.

In the Petsamo sector in the far north Russian troops were reported to have begun digging trenches and this was taken to mean that they had no present plans for a resumption of attack. For the moment at least, snow brought any offensive operations to a standstill.

100,000 Reds Try to Crack Mannerheim Line.

(By United Press)

HELSINKI, Finland — Russia threw an army estimated at 100,000 men at the western end of the Finnish Mannerheim line today in a new attempt to break through and crush resistance.

Appearance of big squadrons of Russian planes over the front put the Finns on the alert for a possible Russian attempt to land suicide squads by parachute to blow up vital bridges and cut communications.

For three weeks the Russians had driven vainly at the eastern end of the Mannerheim Line, on Lake Ladoga, and turn the Finnish left wing.

Today, after a long bombardment of points all along the 60-mile Karelian isthmus front, the Russians struck at the Finns' right wing. It seemed possible that this fight would develop into a crucial one.

Shock troops were supported by reserves, estimated in all in excess of 100,000. The reserves were astride the main Leningrad-Viipuri road. Everything pointed to a surge of massed Russian troops, the spearhead directed toward Viipuri.

The Finns' right wing has anchored to the Gulf of Finland. It was flanked by the heavy coastal batteries on Koivisto Island, some with 10-inch guns. These guns could be turned inland so as to enfilade the Russian line in event of an advance.

OFFICIALS TAKE OATH TUESDAY

New Shelby Mayor and Staff to Be Installed at Council Meeting.

SHELBY—The new city council will take office Tuesday when the regular session of the council is held at 7 p. m. at the city hall. Only one new councilman, Ross Sipes, will be sworn in this year, but the three high offices in the municipal government will have new officials next year.

Atty. William R. Morris will succeed Rev. D. Bruce Young, who has been mayor of this city for the past six years; Chester P. Monn will succeed Bert Fix, director of finance and public records here for 28 years, and Atty. Frank Long, law director of this city several years ago, will return to office to succeed Atty. Theodore Lutz.

Re-elected at the November election were First Ward Councilman Kenneth Rothlisberger, Third Ward Councilman John Chew, Fourth Ward Councilman Charles Swanger and Councilman-at-large Charles Dye.

SPONSORS DANCE.

A New Year eve dance will be sponsored by Trades Council Saturday evening in the Trades Council hall on North Park street. Bill Grassick's orchestra will furnish the music. Proceeds will go toward a fund for remodeling of the hall.

ASHLAND'S NEW MAYOR NAMES PART OF STAFF

E. G. Scott Becomes Assistant City Engineer In Charge Of Park Grounds.

ASHLAND — A builder of golf courses will be in charge of parks of the city, as assistant city engineer, it has been announced here by Howard S. Lutz, mayor-elect, who takes office next Monday noon.

The new assistant engineer will be Edwin G. Scott, a civil engineer. Scott has had considerable experience in designing and building golf courses.

Other appointments made by Ashland's new mayor include Howard Maxheimer, as acting chief operator of the new sewage disposal plant; Paul Baker as an operator, with another operator to be named yet.

86 ATTEND LUNCHEON

ASHLAND — Eighty-six persons were present at the holiday bridge luncheon held at the Ashland Country club here. After the luncheon 17 tables of bridge were in play.

In charge of the arrangements were Mrs. Frank R. Elliott, chairman, Mrs. Charles Spies, Mrs. Donald Clark, Miss Francess Riebel, Miss Rosemary Ferguson and Miss Jeanette Echelberger.

AID FOR SKATERS

4 More Floodlights Installed at North Park Ice Rink.

Workmen today were completing the installation of four additional floodlights at North lake as a safety measure for ice skaters.

The installation, which includes four 1,500 watt lights set on 50-foot poles in the island at a cost of $288, was authorized by the board of park commissioners.

Roy Vaughn, park commissioner, said the city recreation board had agreed to pay $150 of the cost and the balance is expected to be raised by popular subscription.

He said arrangements also had been made to provide lighting at Maple lake by turning on six street lights along the lake until 10 p. m. daily.

GALION — Galion high school alumni defeated the high school varsity team in the annual basketball game on the Junior high court, Thursday evening. The score was 31 to 29.

Get Richman Brothers Clothes, and start the New Year Right

Richman Brothers Clothes will do you more good than liquid refreshments . . . and we assure you the effects will be more beneficial and will last longer than resolutions, too.

For Richman Brothers' are fine clothes, made of better, more expensive woolens . . . smart in style, perfect in fit, and simply amazing in durability and long wear.

Always remember! We don't buy our clothes. We make them, and when we tell you they're good, we know, not from hearsay but from first hand tailoring experience.

The leading consumers' research bodies recommend them..and more than a million of the country's most particular men prefer them to all other clothes made. So we say again, and with reason, Dress Up. You'll have a happier and more prosperous New Year. But be sure they're Richman Brothers Clothes...the nation's standard of quality and value.

OVERCOATS, SUITS, TUXEDOS $22.50

Richman Brothers

53 N. Main St. 56 N. Walnut St.

MANSFIELD'S LARGEST FAMILY SHOE STORE

RUBBERS Special Value

WOMEN'S BUTTON OXFORD RUBBERS Light weight, easy to get on and off— 94c

Misses and Children's Bright Rubbers Sizes to 3. 69c

Galoshes Women's and children's All Rubber Snaps. Blacks and Browns. All heels and sizes 77c PAIR

Children's White 1 Snap Galoshes $1.69 Value. Special. Sizes up to 12 $1.44

Men's 15 Inch All Rubber LACE BOOTS $2.98

4 Buckle Boys' All Rubber Artics Splendid wearing quality, sizes to 6 $1.94

Men's 4-Bkl. All Rubber Service or Dress Artics $1.94

Men's Heavy Dull Finish Work Rubbers 88c

NOBLI'S

COR. THIRD AND MAIN

NewspaperARCHIVE®